

EAST ELEVATION

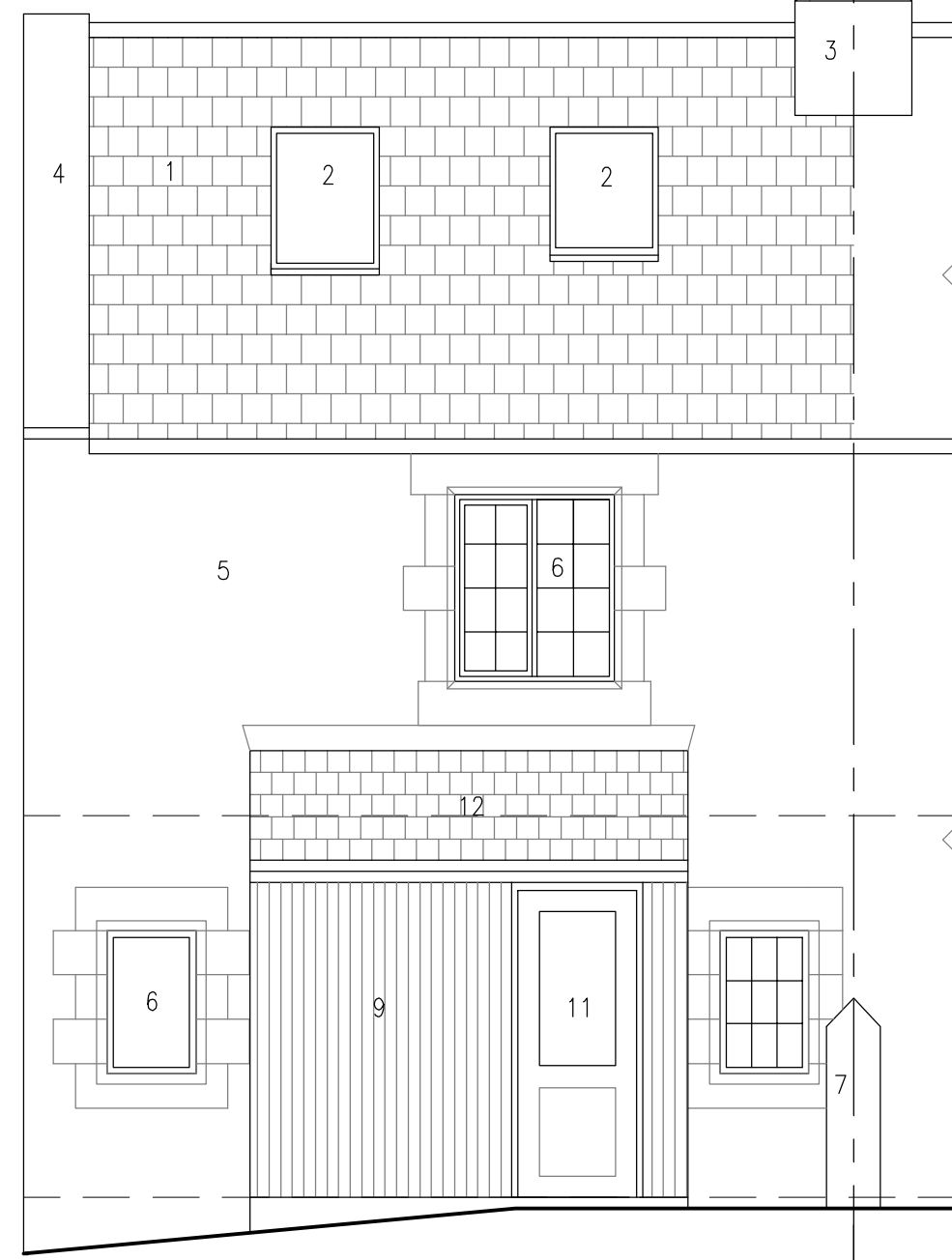

NORTH ELEVATION

**NOTES**  
 Do not scale from this drawing. Only figured dimensions are to be taken from this drawing.  
 Contractor must verify all dimensions on site before commencing any work or shop drawings.  
 Report any discrepancies before commencing work to the Architect. If this drawing exceeds the quantities taken in any way the Architects are to be informed before the work is initiated.  
 Work within the Construction (Design & Management) Regulations 1994 is not to start until a Health and Safety Plan has been produced.  
 This Drawing is Copyright and must not be reproduced without consent of the Architect.

Rev.	Description	Date
A	Door & windows changed to PVC	7.2.22
B	Window note revised	8.2.22
C	Existing GF window revised	28.2.22

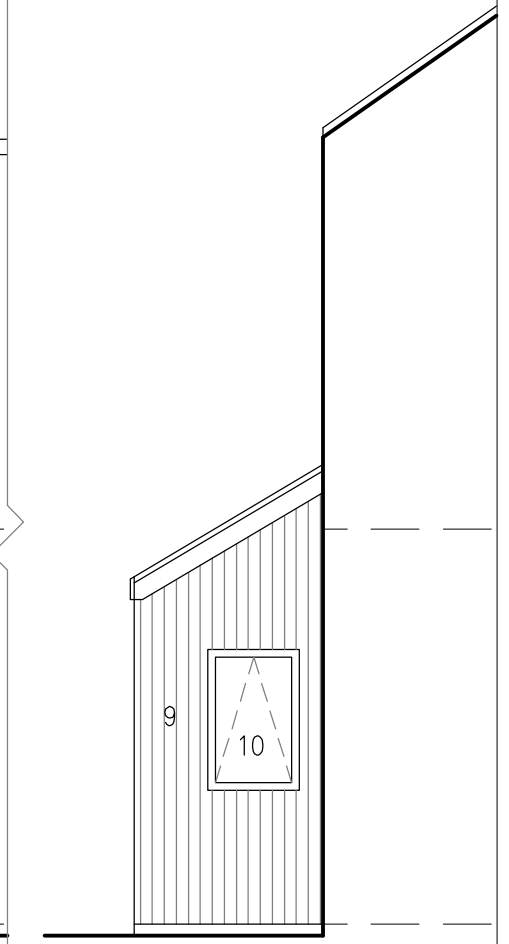

PORCH WEST ELEVATION

**NOTES**

1. Existing slate roof.
2. Existing roof windows
3. Existing ashlar chimney stack
4. Existing stone water tabling to gable.
5. Existing uncoursed stone walls with tooled quoins and window dressings.
6. Existing PVCu window frame.
7. Existing stone boundary wall.
8. Existing open boarded fence.
9. Larch cladding to porch.
10. New PVC-u window (obscured glass to wc).
11. New PVC-u half glazed external door.
12. Slate roof to match existing.

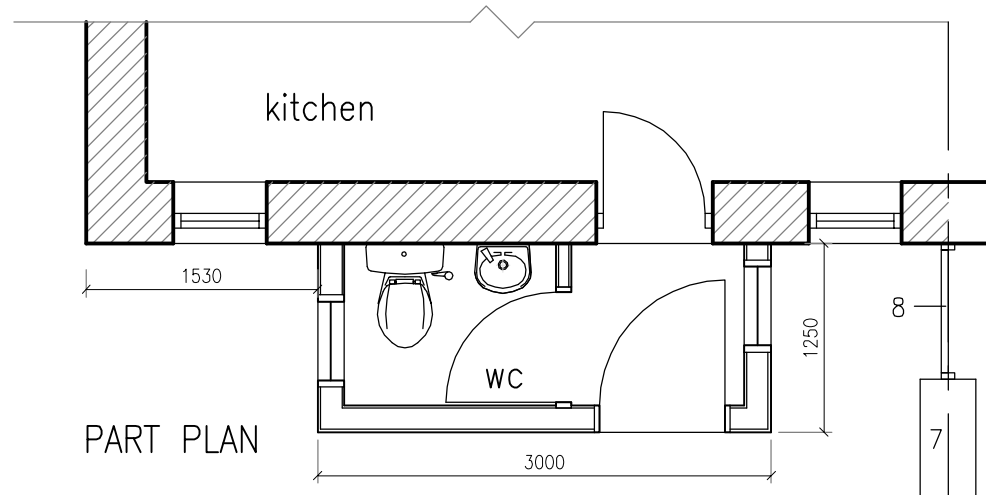
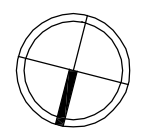
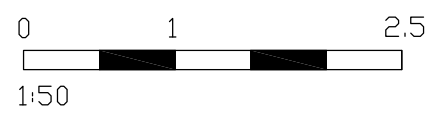

PART PLAN

**Purves Limited**

Hawthorn House  
 Kirkwhelpington  
 Northumberland  
 NE19 2RT

01830 540376  
 geoffrey.purves@purvesarchitect.co.uk

Project  
**Ivy Cottage, Kirkwhelpington**  
 Proposed porch

Drawing Title  
**Part plan and elevations**  
 As proposed

Scale @ A3	Drawing No:	Drawn By/Date
1:50	79-22-5C	CB/Feb 22