

Note: Do not scale from this drawing.
All levels, angles and dimensions to be checked on site prior to commencement of works.

Revisions:

NEW LEADWORK:
EXISTING SPLIT/DAMAGED 100mm Ø LEAD OUTLET TO BE REMOVED AND REPLACED WITH NEW OUTLET TO MATCH EXISTING. OUTLET TO BE WELDED TO EXISTING LEAD BOX GUTTER.
CONTRACTOR TO ALLOW FOR MAKING GOOD OF SAND/CEMENT MORTAR AROUND OUTLET PIPE.
ALL LEAD TO BE FORMED AND LAID IN ACCORDANCE WITH DETAILS AND RECOMMENDATIONS OF LEAD DEVELOPMENT ASSOCIATION AND IN ACCORD WITH BS 1178. FLASHINGS TO BE FORMED IN CODE 5 LEAD TO LAP MIN 75mm OVER 150mm UPSTANDS.
ALL LEAD TO BE KEPT FREE FROM MORTAR DROPPINGS AND TO BE TREATED WITH PATINATION OIL ON COMPLETION.

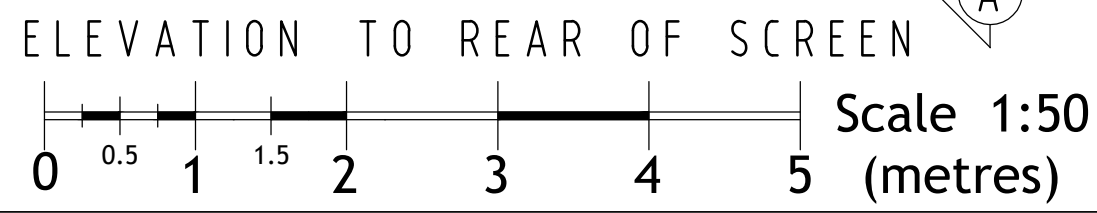
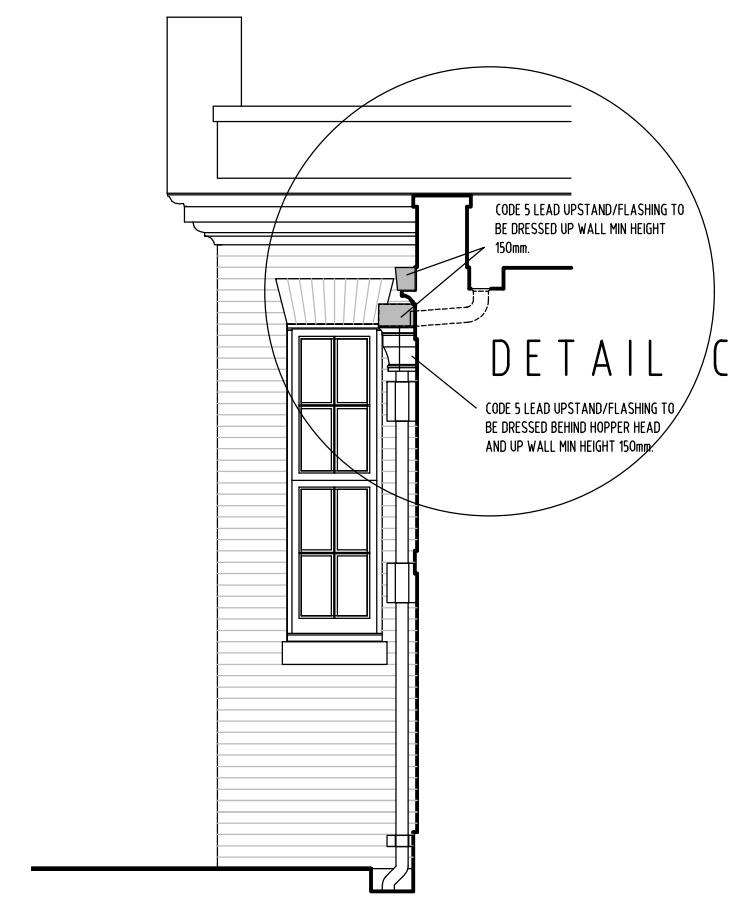
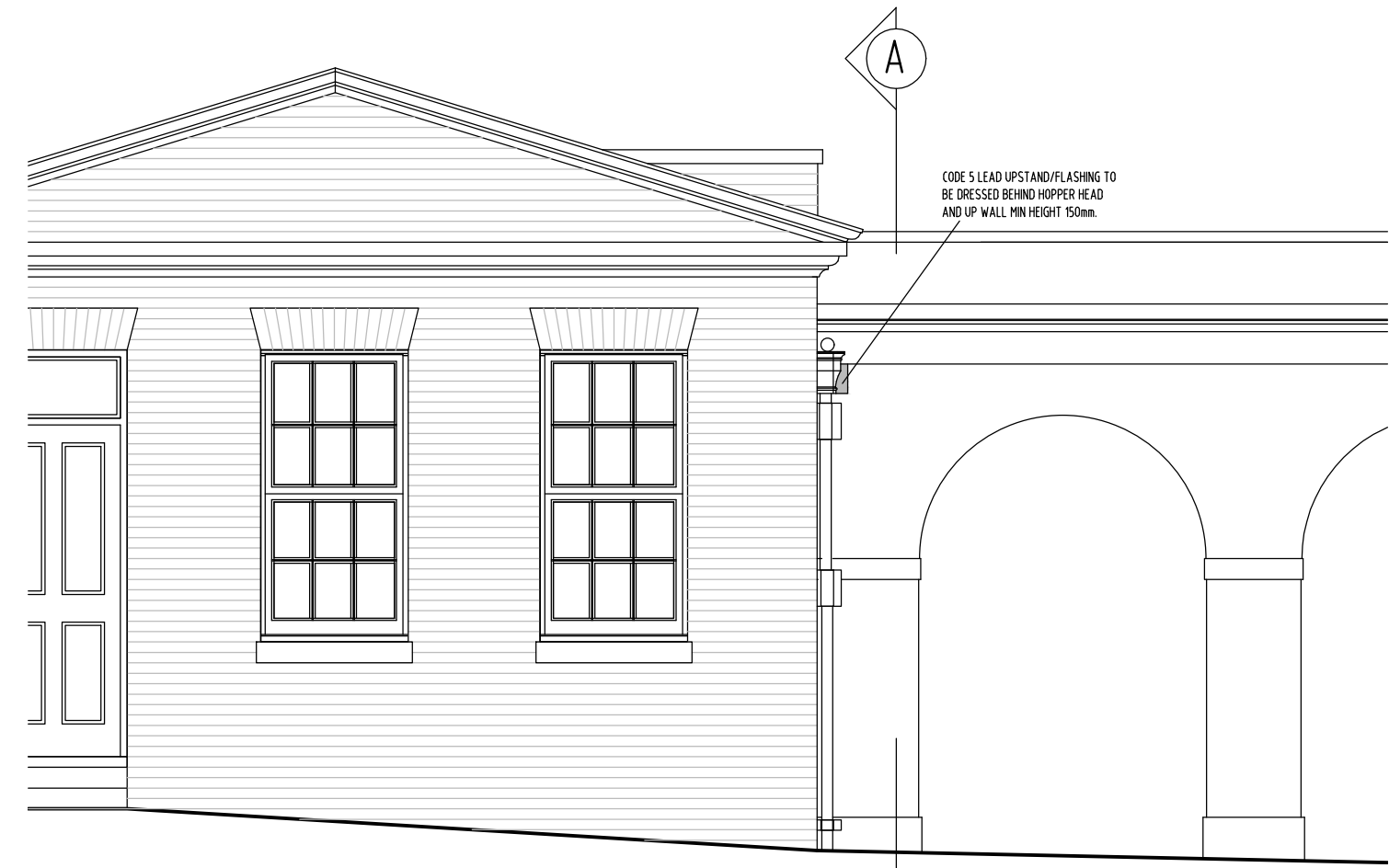
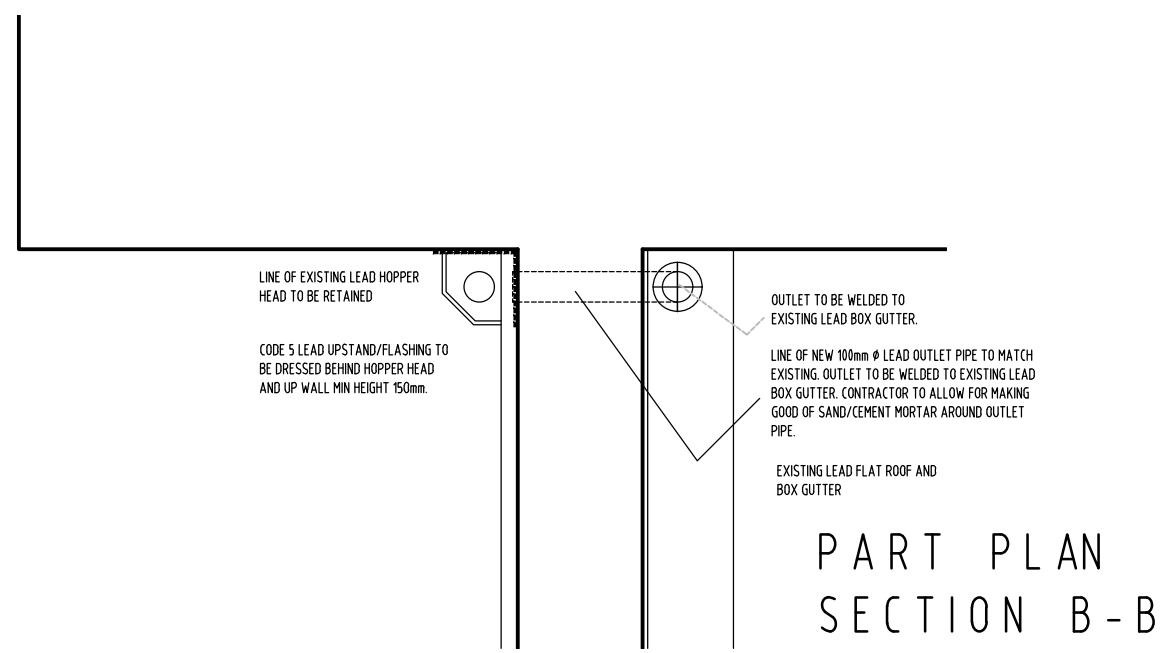
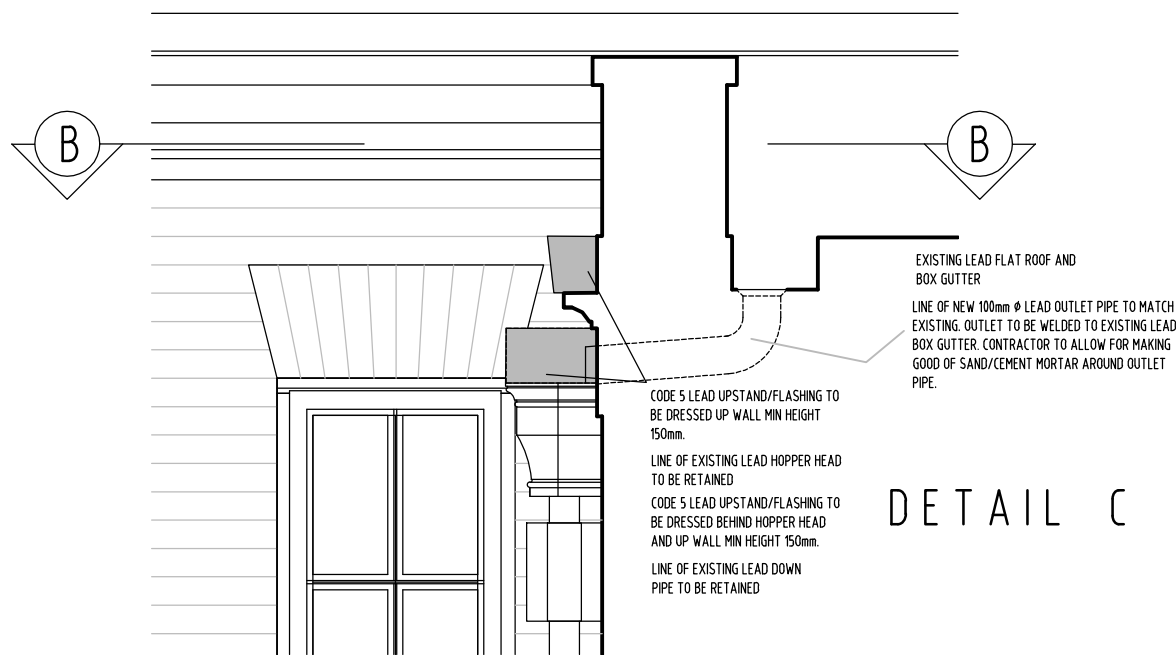

CA
CARLILE ASSOCIATES
CHARTERED BUILDING SURVEYORS
Building Surveying and Architectural Services

Kingfisher House
21/23 Elmfield Road
Bromley BR1 1LT
Tel: 020 7796 3050
Fax: 020 7796 3051

PROJECT:
REPLACEMENT OF LEAD RAINWATER OUTLET AND FLASHING ADAMS SCREEN WHITEHALL LONDON SW1A 2DY

ELEVATIONS, SECTIONS & PLAN

Scale: 1:50 & 1:20 @ A3	Date: 22.02.22
Drawn by: AJY	DWG: 5171-03