

This drawing is the copyright of Metric Design Architecture and should not be reproduced in anyway or used in any manner whatsoever without their written permission.

Do not rely on scaling from this drawing. All dimensions are to be checked on site and verified prior to commencement of work. Any discrepancies or omissions are to be reported to Metric Design Architecture immediately.

REV.: DATE - DESCRIPTION

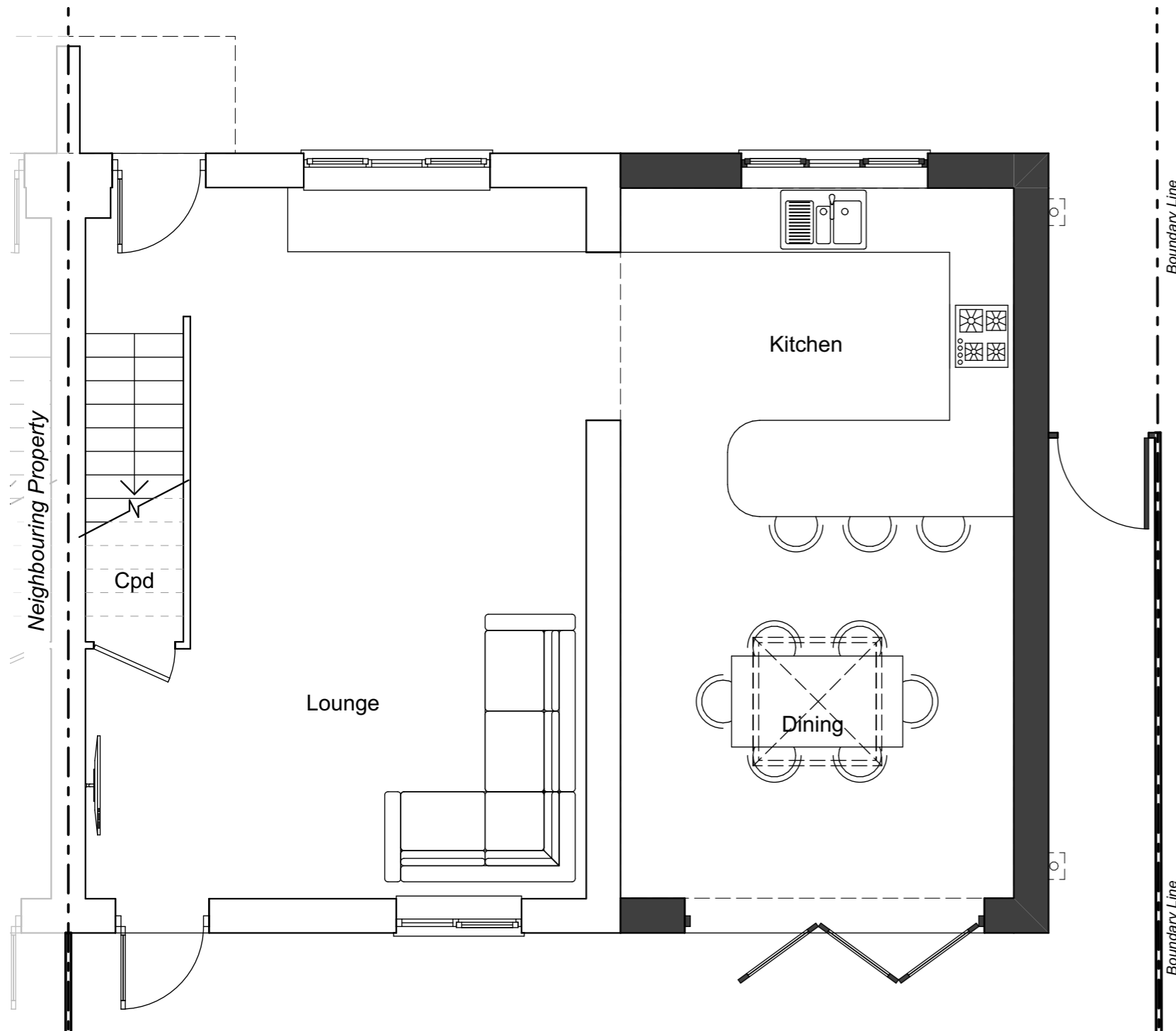

Ground Floor Plan as Proposed
1:50



North East Elevation as Proposed
1:100



South West Elevation as Proposed
1:100

Materials Key:

- 1 Brickwork to match existing
- 2 PPC Aluminium coping to parapet
- 3 UPVC window to match existing
- 4 PPC Aluminium bi-fold doors
- 5 Roof lantern over

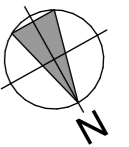

Scale 1:50

Scale 1:100



Proposed 3D 01



Proposed 3D 02

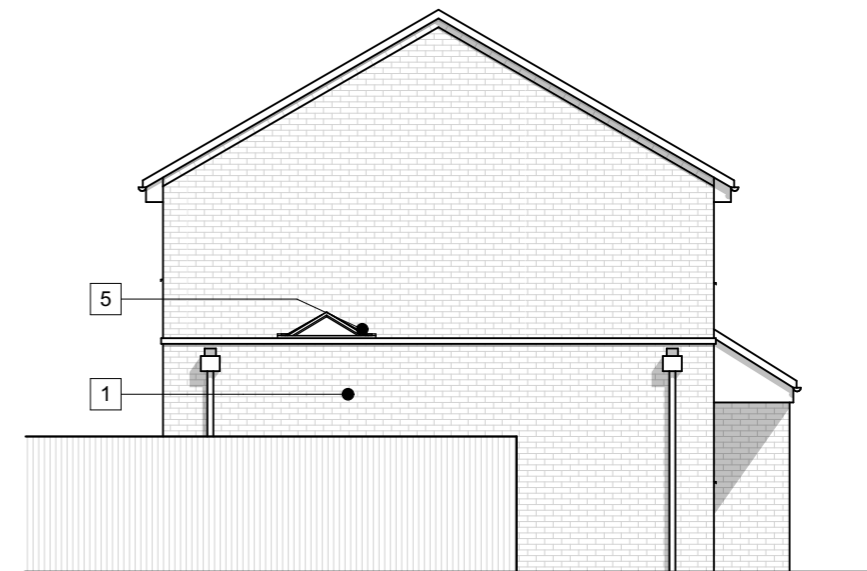

North West Elevation as Proposed
1:100

METRIC DESIGN

ARCHITECTURE

Tel: 07590 433 668
mail@metricdesign.uk
www.metricdesign.uk

CLIENT
Mr J Sills

PROJECT
Single Storey Extension to 66
Overbrook Road, Hardwicke

STATUS
PLANNING ISSUE

DRAWING TITLE
Ground Floor Plan &
Elevations as Proposed

SCALE 1:50, 1:100, 1:281.22@A3

DATE February 2022

DRAWING NO. REV

1627-P-210