

This drawing is the copyright of Metric Design Architecture and should not be reproduced in anyway or used in any manner whatsoever without their written permission.

Do not rely on scaling from this drawing. All dimensions are to be checked on site and verified prior to commencement of work. Any discrepancies or omissions are to be reported to Metric Design Architecture immediately.

REV.: DATE - DESCRIPTION

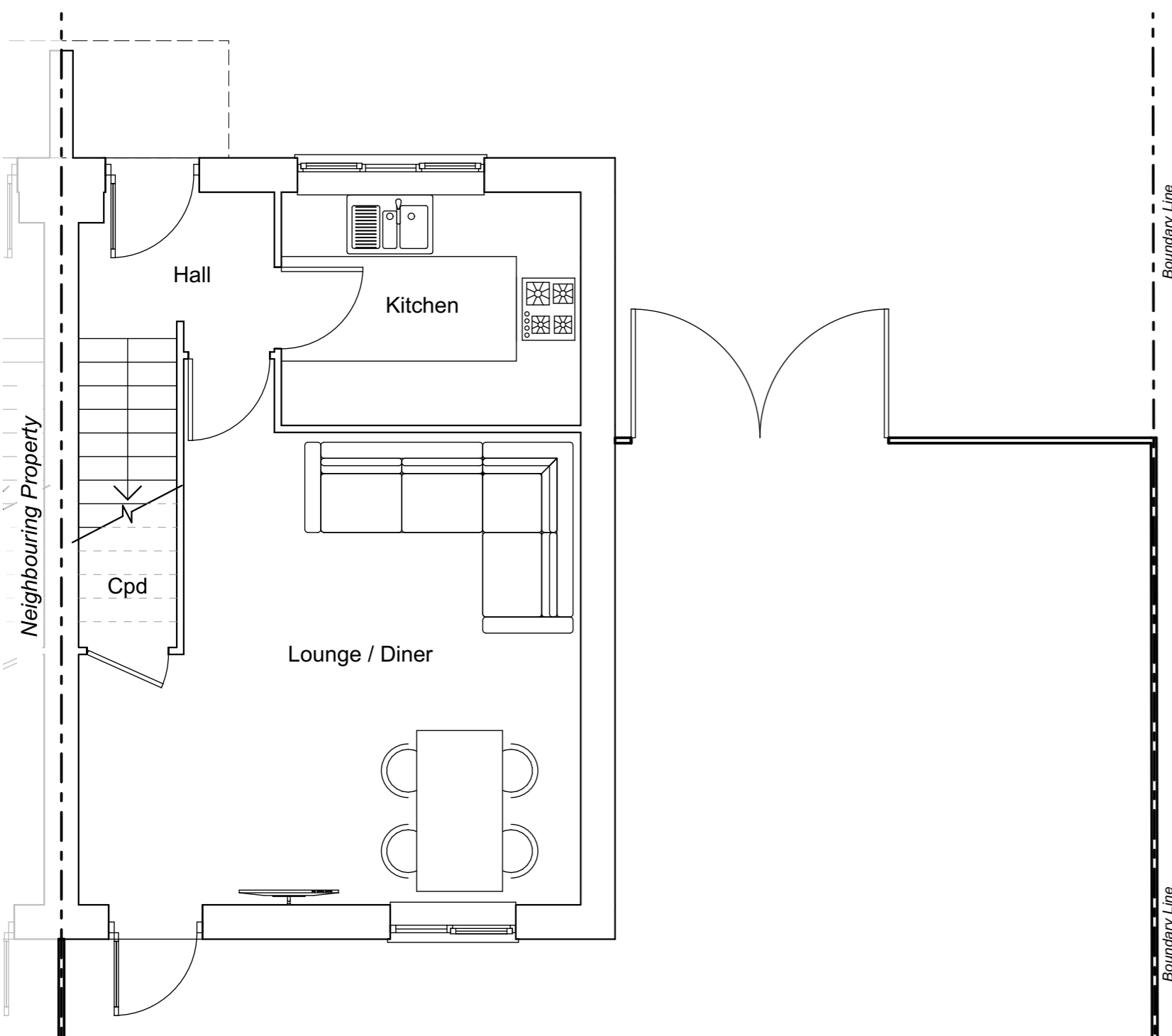

Ground Floor Plan as Existing  
1:50



North East Elevation as Existing  
1:100



South West Elevation as Existing  
1:100

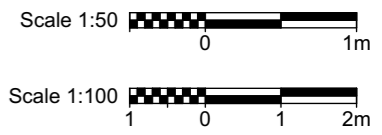
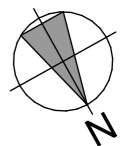

Existing 3D 01



Existing 3D 02

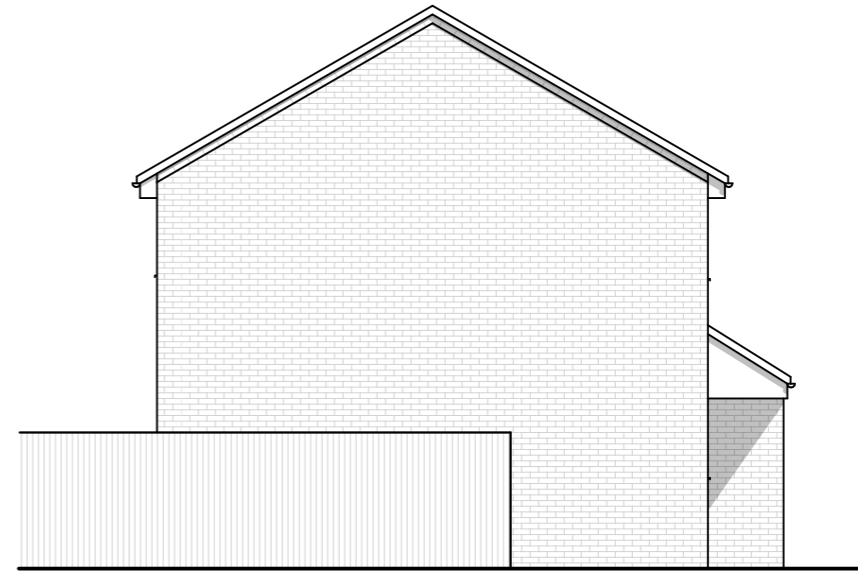

North West Elevation as Existing  
1:100

**METRIC DESIGN**  
ARCHITECTURE

Tel: 07590 433 668  
mail@metricdesign.uk  
www.metricdesign.uk

CLIENT  
Mr J Sills

PROJECT  
Single Storey Extension to 66  
Overbrook Road, Hardwicke

STATUS  
**PLANNING ISSUE**

DRAWING TITLE  
Ground Floor Plan &  
Elevations as Existing

SCALE 1:50, 1:100, 1:281.22@A3

DATE February 2022

DRAWING NO. REV  
**1627-P-200**