

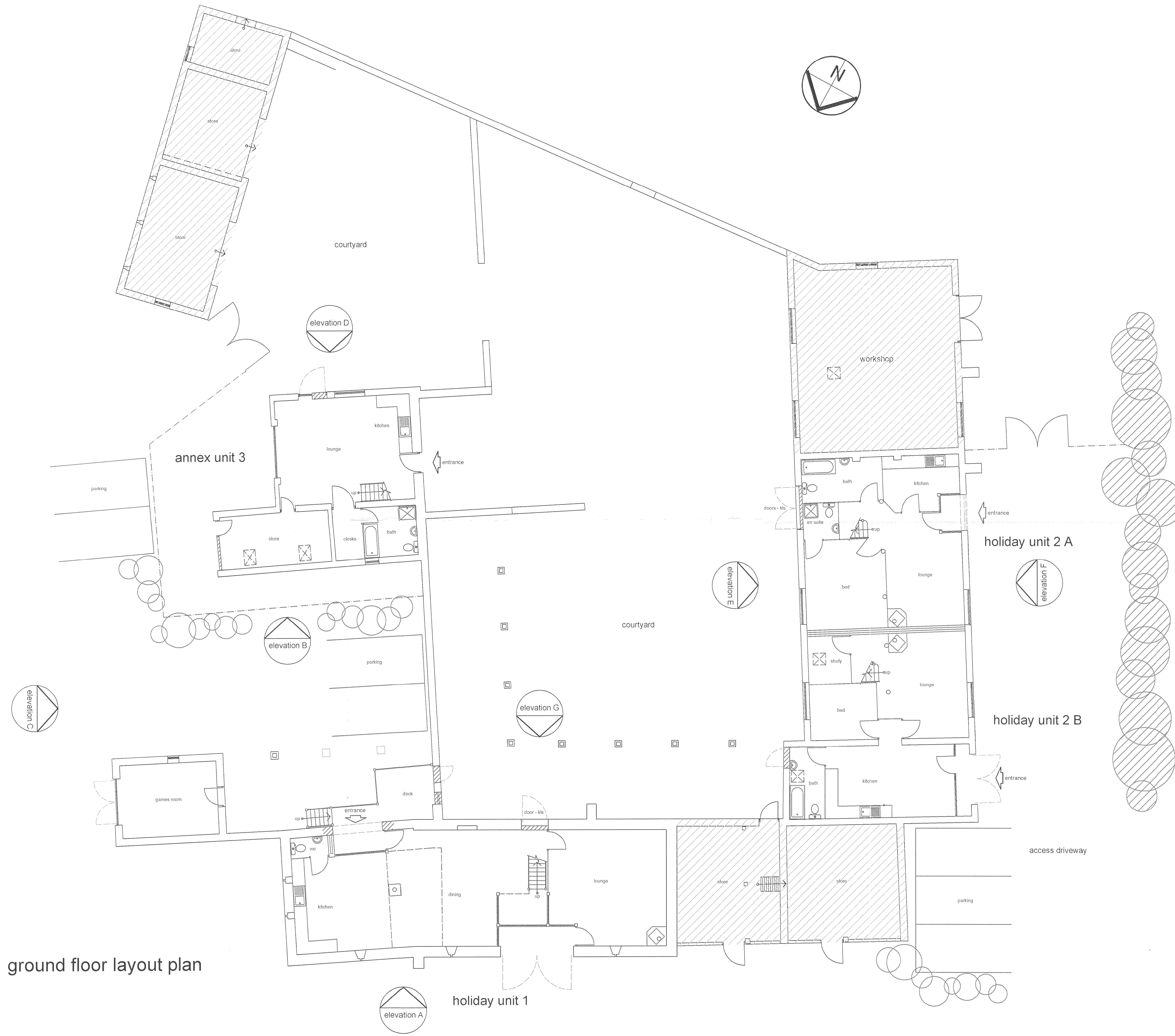







if in doubt ask ■ do not scale



ground floor layout plan

-  existing building unaltered
-  trees / hedgerow retained
-  proposed landscaping
-  door kept locked shut
-  existing retained
-  existing demolished
-  proposed

NORTH NORFOLK DISTRICT COUNCIL
 28 MAR 2007
 Planning Division

AR ARCHITECTURAL DESIGN
ALAN RAWLINGS

Stable Cottage
 Bell Inn Yard
 The Street
 Bawdeswell
 Norfolk
 NR20 4RR

01362 688151
 alanarchdesign@btinternet.com

Client	Jerry Richards Abbey Farm Alby	Project	Conversion of outbuildings	
Drawing	planning - ground floor plan	Drg no	335 / 14	Rev
Date	26 / 03 / 07	Scale	1 : 100	@ A1