

if in doubt ask ■ do not scale

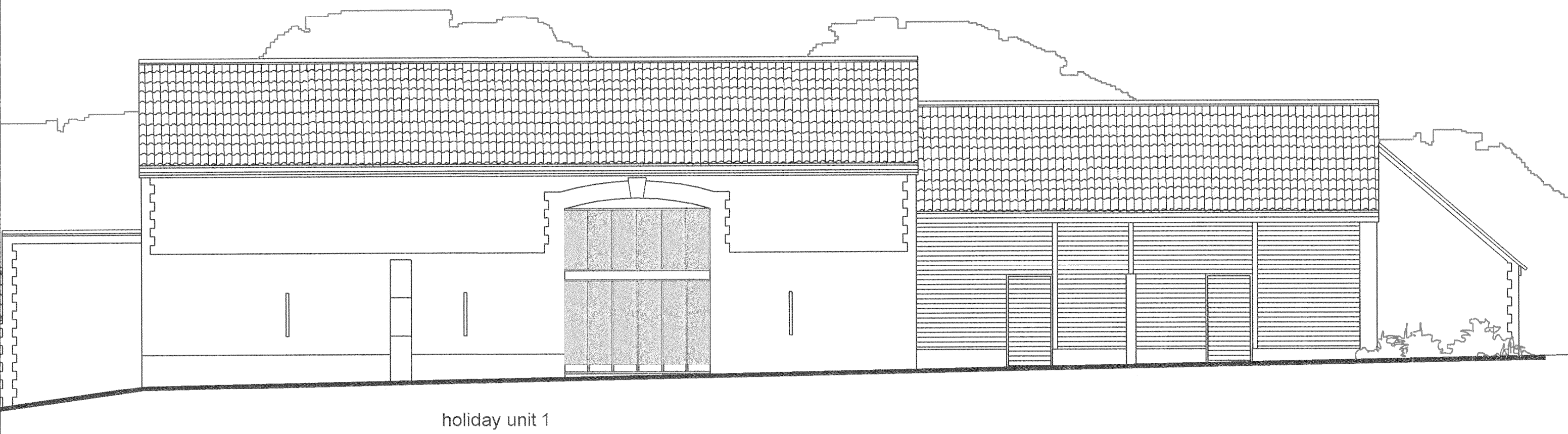

holiday unit 1

elevation A - north

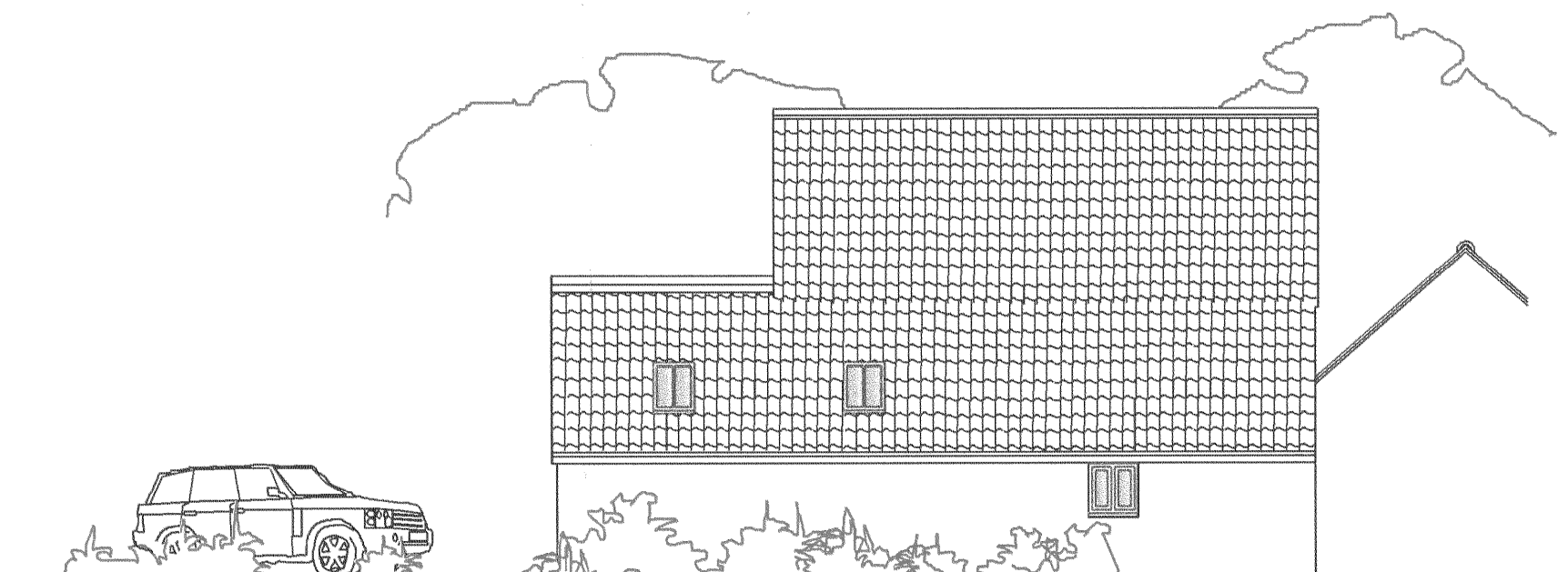

annex unit 3

elevation B - north

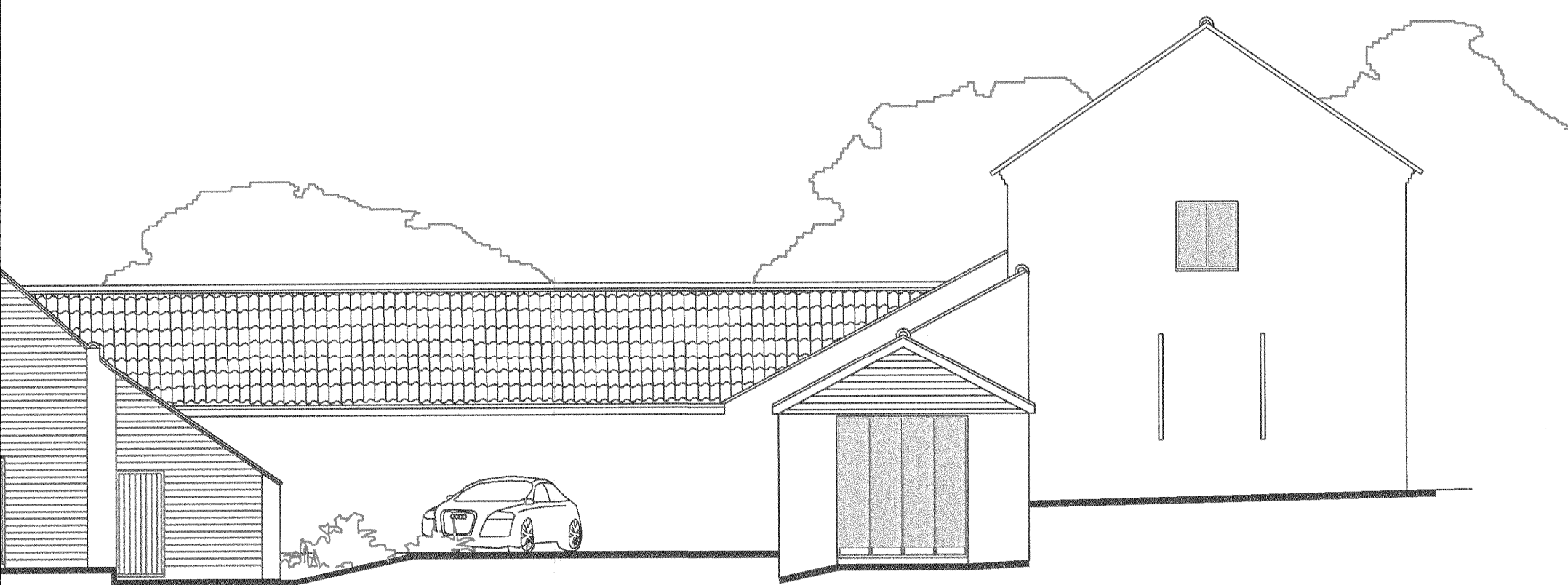

unit 3

holiday unit 1

elevation C - east

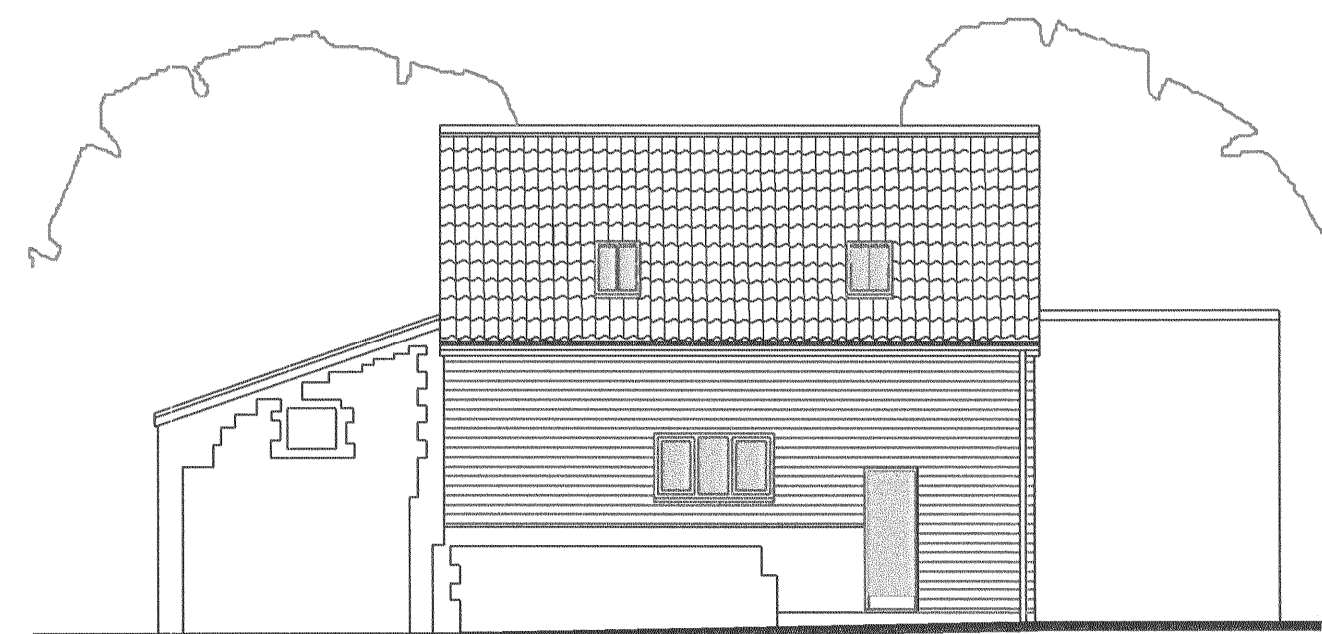

annex unit 3

elevation D - south

- existing retained
- existing demolished
- proposed

NORTH NORFOLK
 DISTRICT COUNCIL
 28 MAR 2007
 PLANNING DIVISION

AR ARCHITECTURAL DESIGN
 ALAN RAWLINGS

Stable Cottage
 Bell Inn Yard
 The Street
 Bawdeswell
 Norfolk
 NR20 4RR

01362 688151

alanarchdesign@btinternet.com

Client	Jerry Richards Abbey Farm Alby		
Project	Conversion of outbuildings		
Drawing	planning - elevations 1	Drg no	335 / 16
Date	26 / 03 / 07	Rev	@ A1