

if in doubt ask ■ do not scale

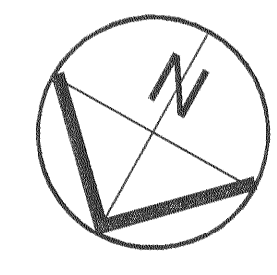

annex unit 3

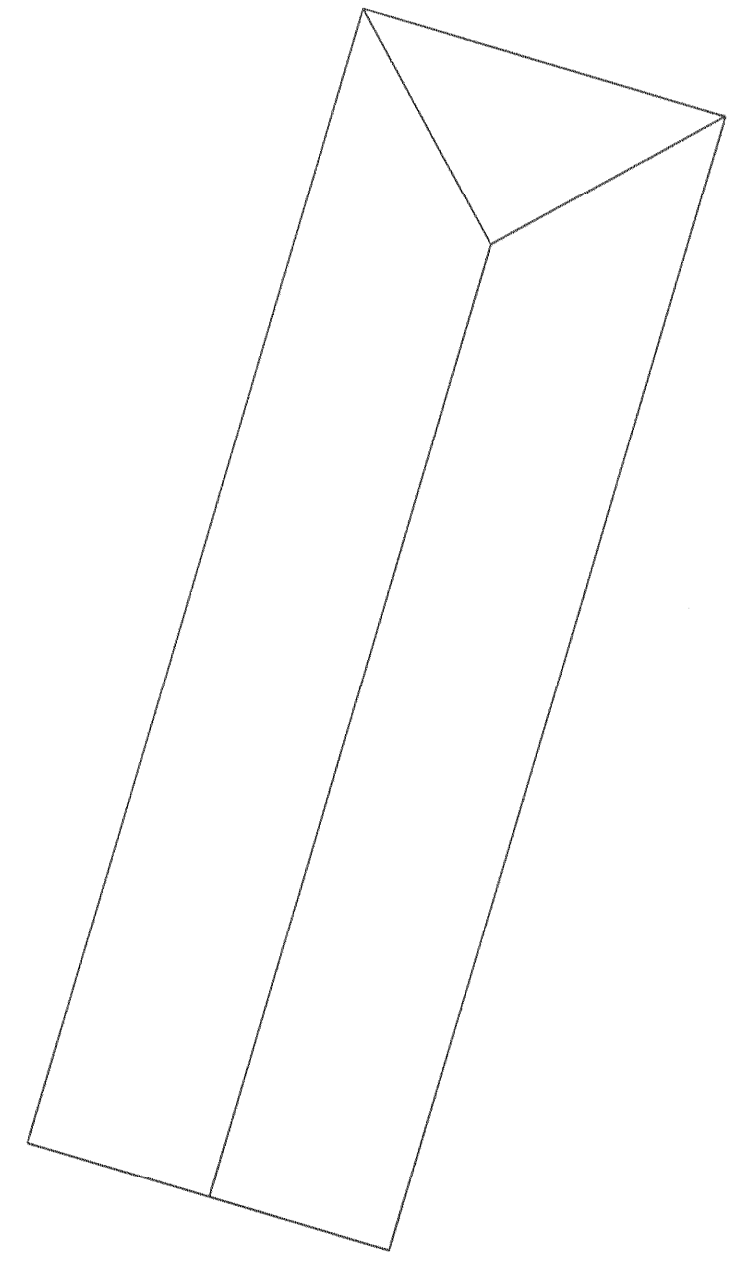
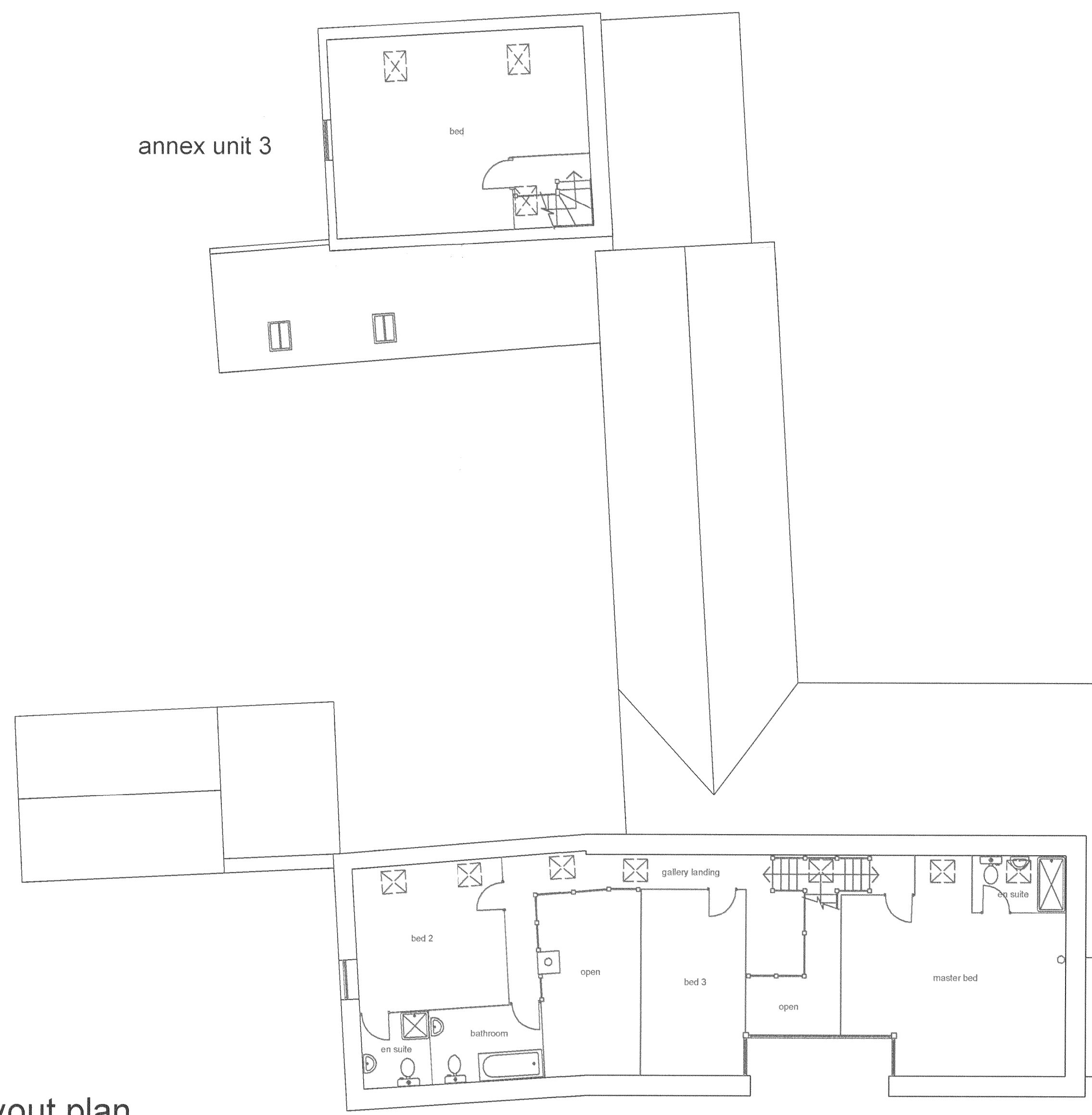

holiday unit 1

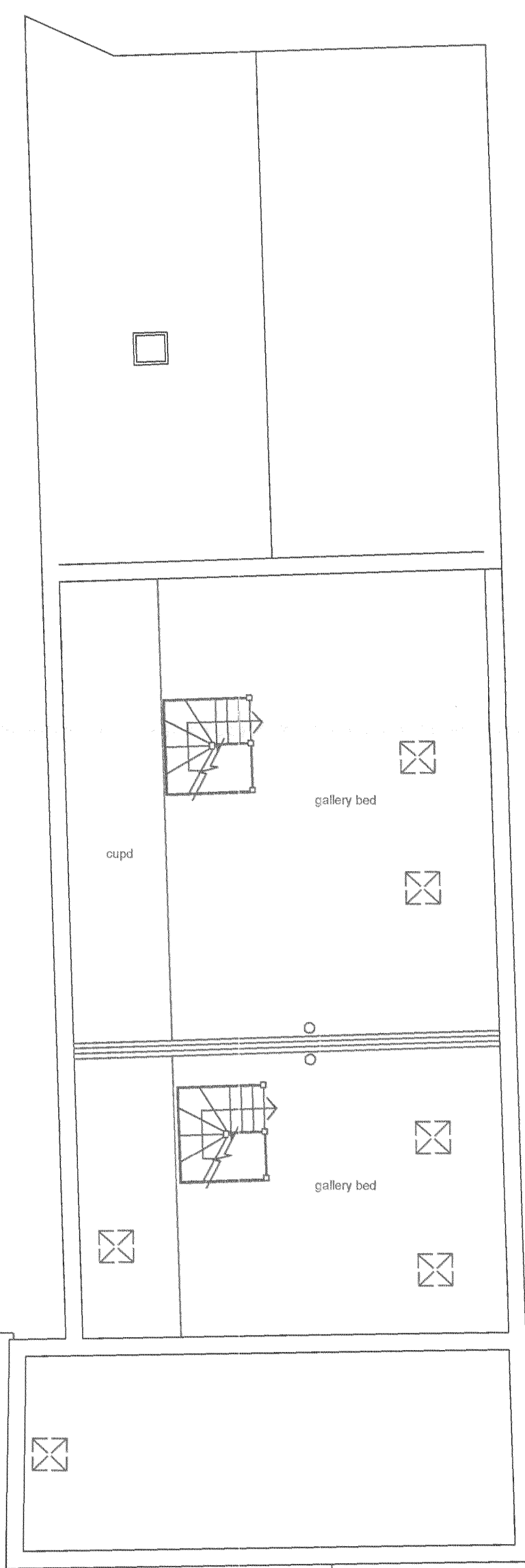

holiday unit 2 A

holiday unit 2 B

- existing retained
- - - existing demolished
- proposed

first floor layout plan

NORTH NORFOLK DISTRICT COUNCIL
 28 MAR 2007
 PLANNING DIVISION

ARCHITECTURAL DESIGN
ALAN RAWLINGS

Stable Cottage
 Bell Inn Yard
 The Street
 Bawdeswell
 Norfolk
 NR20 4RR

01362 688151
 alanarchdesign@btinternet.com

Client Jerry Richards Abbey Farm Alby		Project Conversion of outbuildings	
Drawing planning - first floor plan	Drg no 335 / 15	Rev	
Date 26 / 03 / 07	Scale 1 : 100	@ A1	