

Notes :-

1. Footing : new 450x225 Concrete ST3 to N.Elevation opening
2. New walls : Thermalite 'Trenchblock' below dpc & solid wall of 215 Thermalite 'Shield' above. Astos or similar dpc. Wall carefully tied to exty with appropriate fixings. Wall ties at 450 vert. crs & 900 horiz. crs. Two coat render to BS 5262. Decorate to match existing. Ig.Ltd lintel L1/S to doorway.
3. New floor to Mess & Wash-house to comprise 150 well-compacted hardcore, 50 sand blinding, 35 styro-

- foam "floormate", dpm of min 1000g. prc
 100 slab of Concrete grade ST3 thickened to 150 under all internal walls. A42 fabric over d'rain run.
 4. (not used).
 5. Existing floor to Lobby & Office - upgrade with Tremco 'Tremseal' or similar surfacing composite; or upgrade over 1000g dpc membrane, 50 sand-cement screed 25 styrofoam 'Floormate' & floating floor of 22 thk flooring grade + 2g. chipboard.

continued...

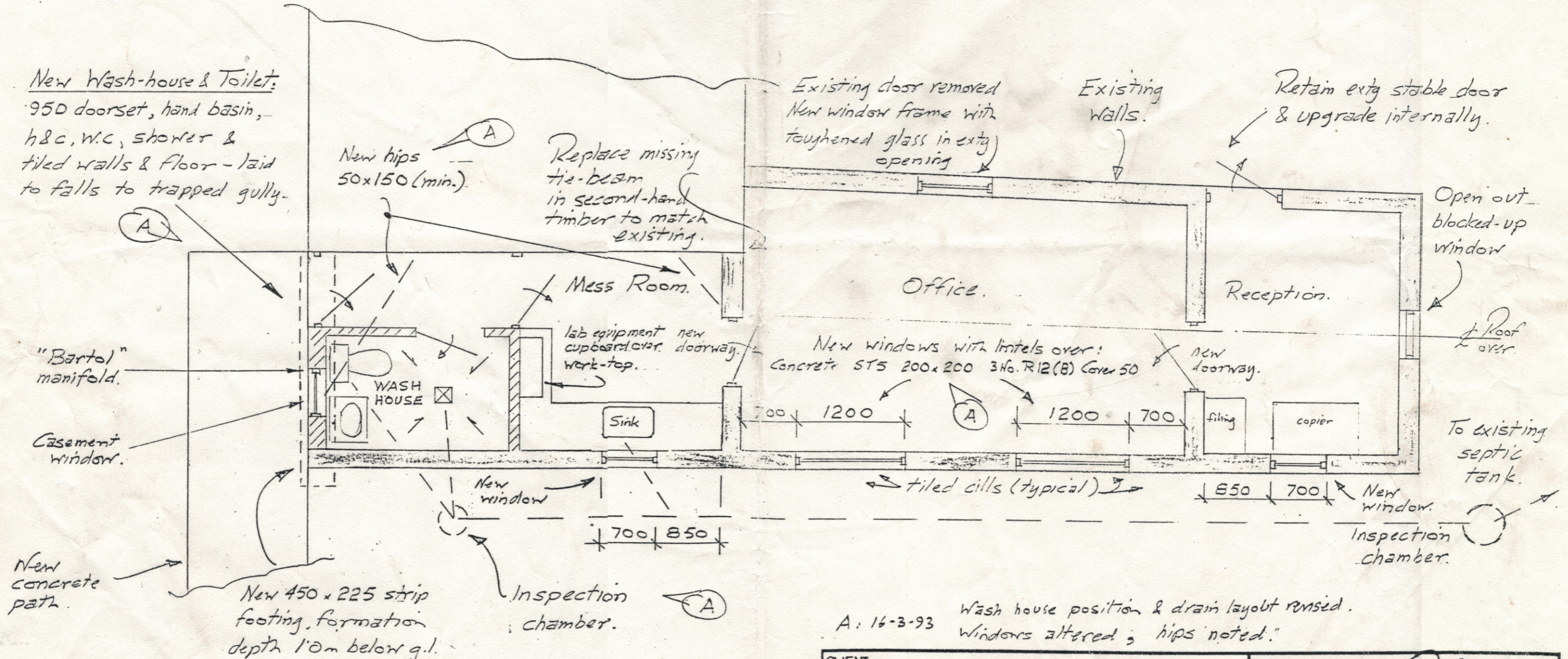

Plan of Stable area to be used for Farm Office, Kitchen & Wash-house.
 Scale 1:50.

CLIENT.	WEGGS FARM	Michael A. Richardson 'Hebron', Heywood Road, Shelanger, Diss, Norfolk. Tel. Diss (0379) 3144
USED ON.	Stable Conversion	
TITLE.	Farm Office & Toilet block. Ground floor Plan.	
DRAWING NUMBER.		200/4 A
		Sht. 4 of 5 shts.