

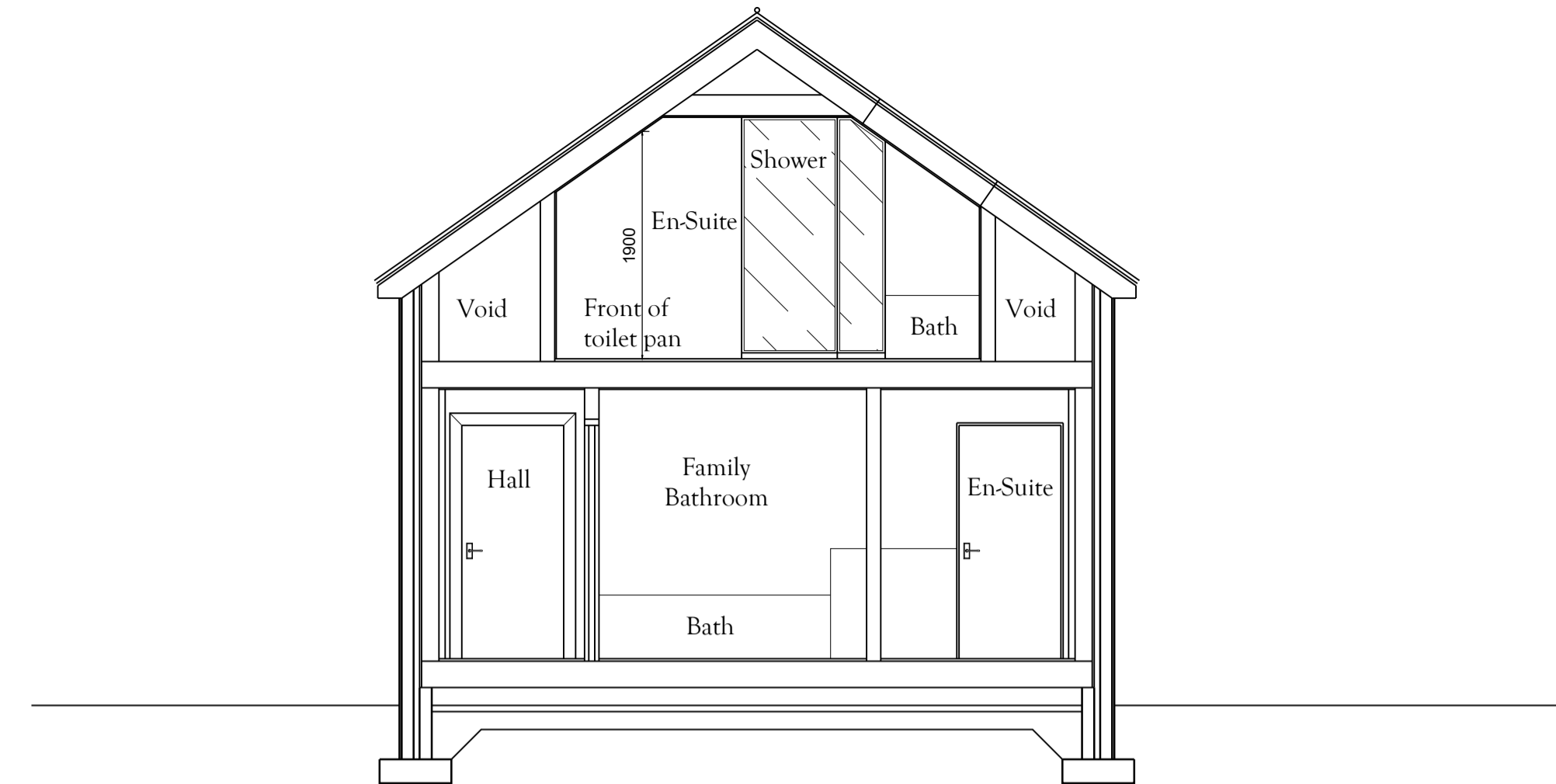

Proposed Plot 2 Elevation - South West @ 1:50

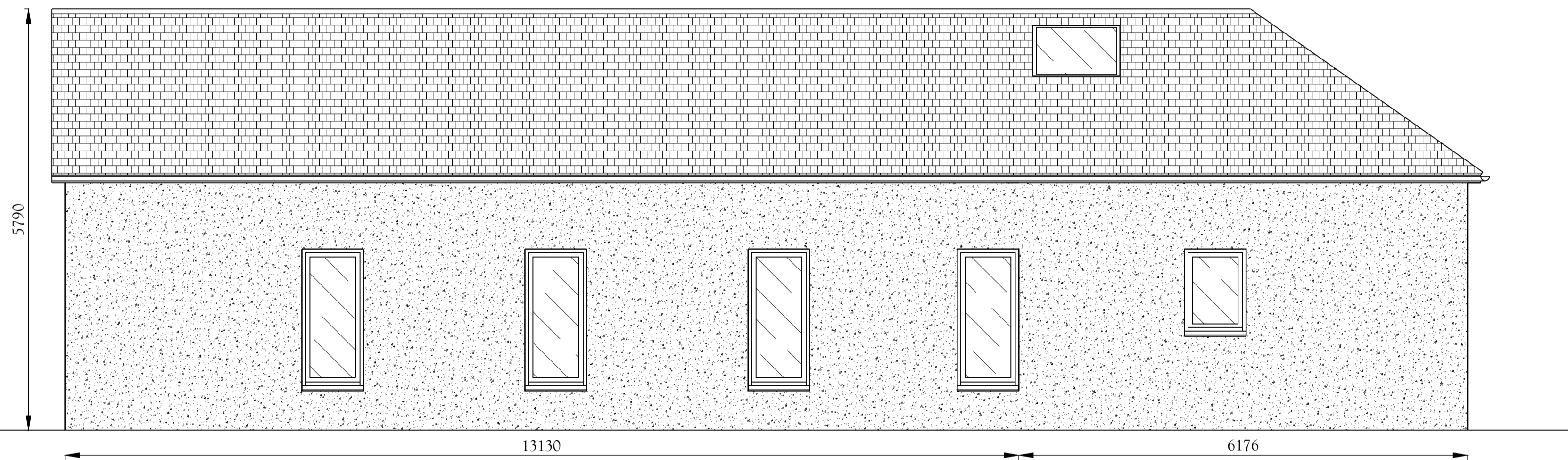

Proposed Section A-A @ 1:50



Proposed Plot 2 Elevation - North East @ 1:50

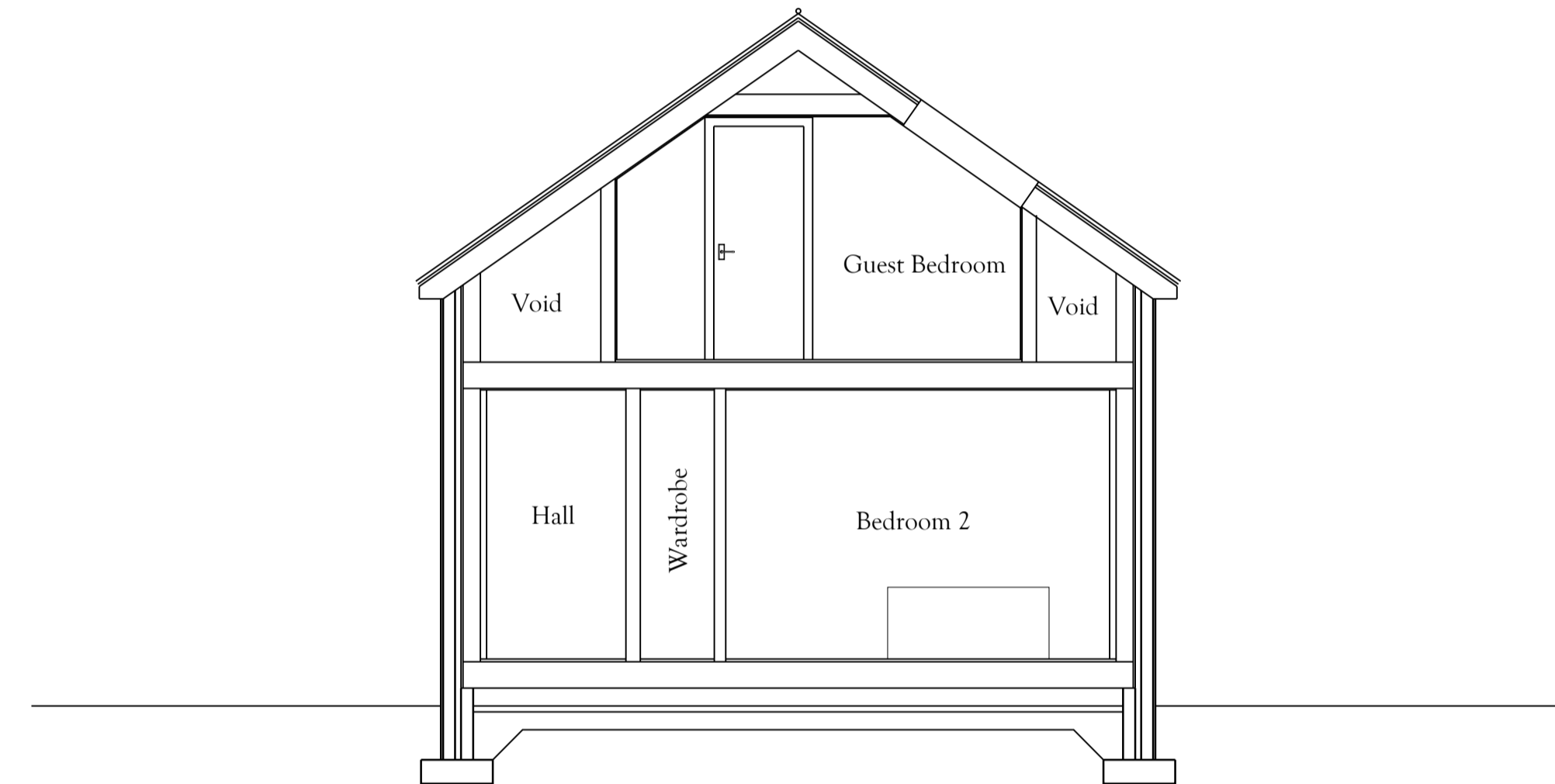

Proposed Section B-B @ 1:50

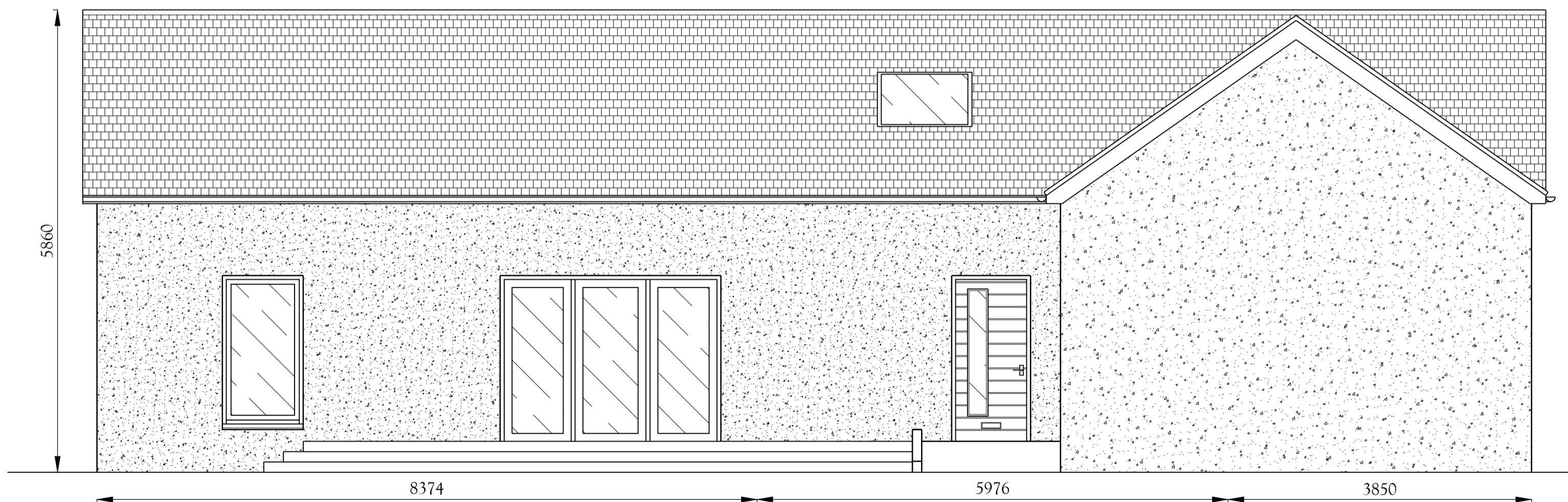

Proposed Plot 2 Elevation - South East @ 1:50

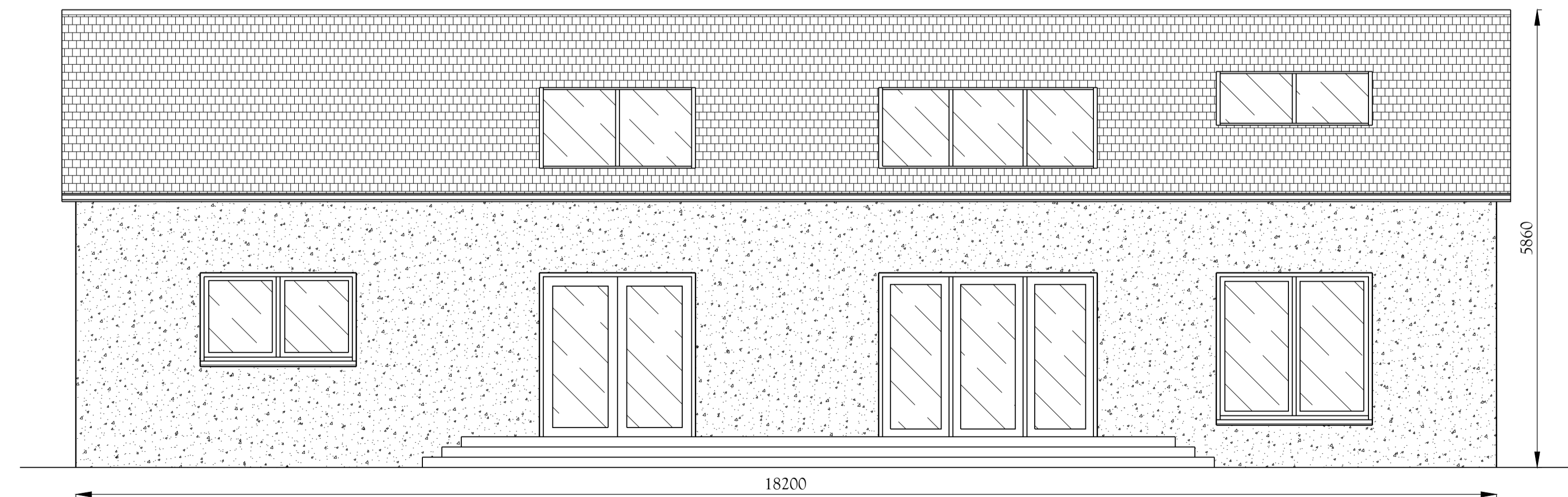

Proposed Plot 2 Elevation - North West @ 1:50

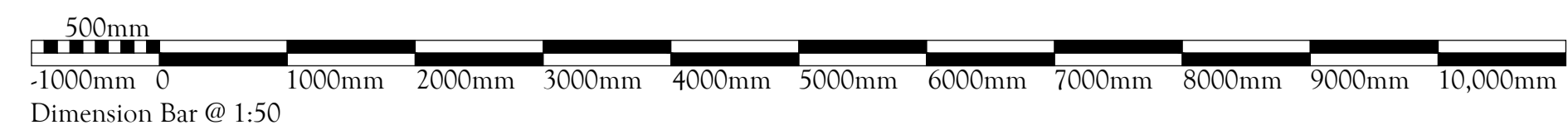

All levels and dimensions must be checked on site by contractor prior to commencement of works. Any variations must be reported to Auchenblae Design & Build Ltd.
All information herein is the copyright of Auchenblae Design & Build Ltd. Copying in full or in part is forbidden without the written permission from Auchenblae Design & Build Ltd.

Auchenblae Design & Build Ltd
9 St Thomas's Well, Cambusbarren
Stirling, FK2 9PS
auchenblae@auchenblae.co.uk
07919 575 898



Client
Mr & Mrs Pooley
Kincaid, Jenny Gunns Loan,
Boquhan
G63 0RW

Drawing Title	Date	17/02/2022	Status	Planning
Proposed Plans and Elevations	Drawn	AJT	Checked	CHECKED
	Scale	Stated	Site	AI
Demolition of Existing Dorrans Dwelling House and Replace with 2 No. 1.5 Storey Dwelling Houses	Rev.		Drawing Nr.	107 - Plot Two