

NORTH As existing

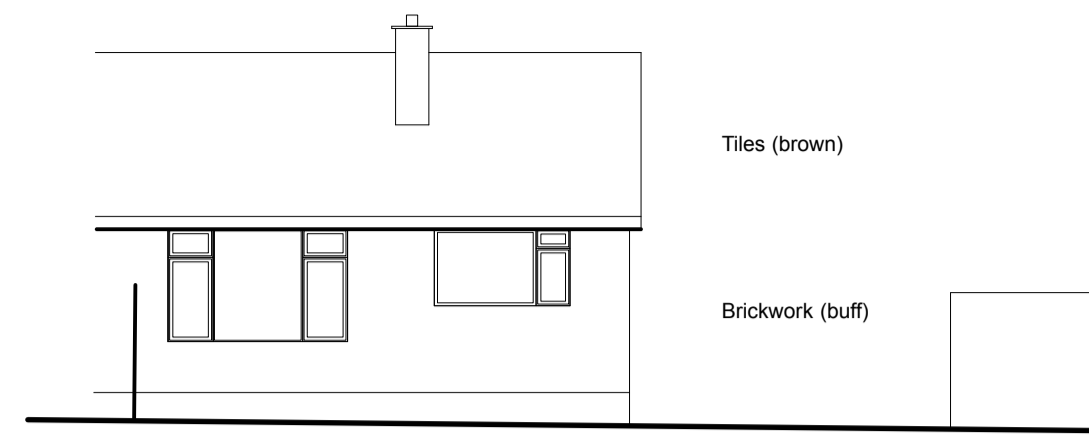

EAST As existing



NORTH As proposed

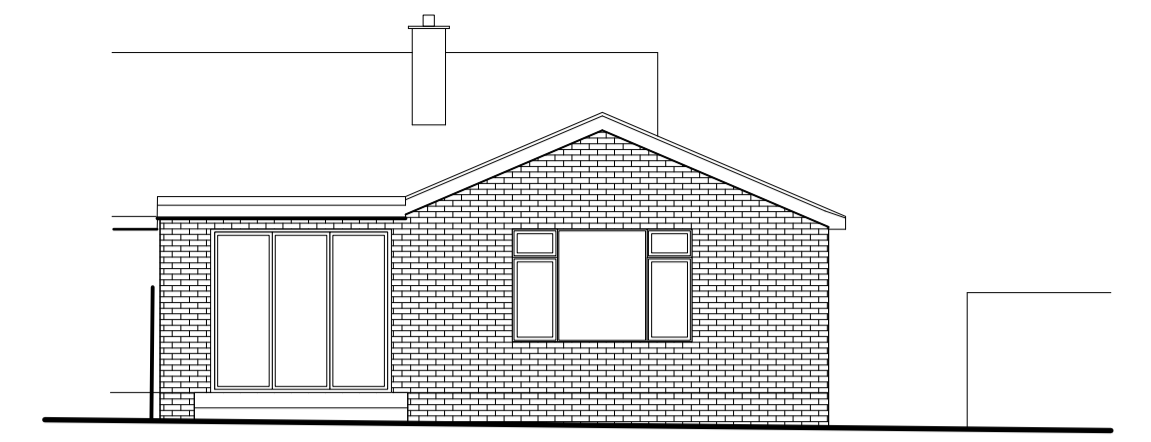

EAST

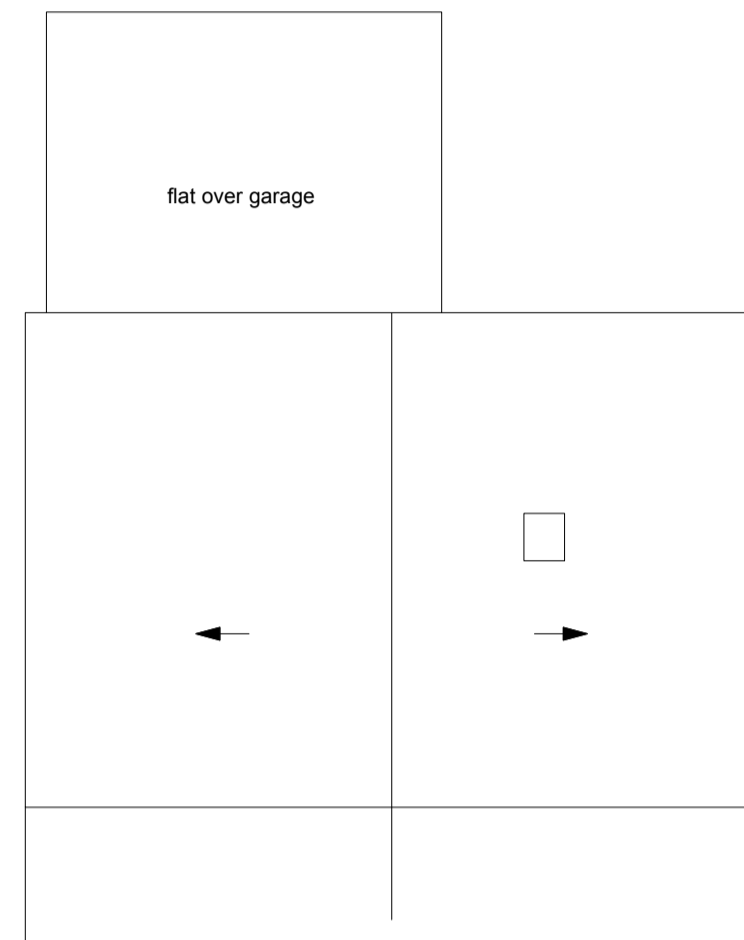

ROOF PLAN Scale 1 : 100 As existing

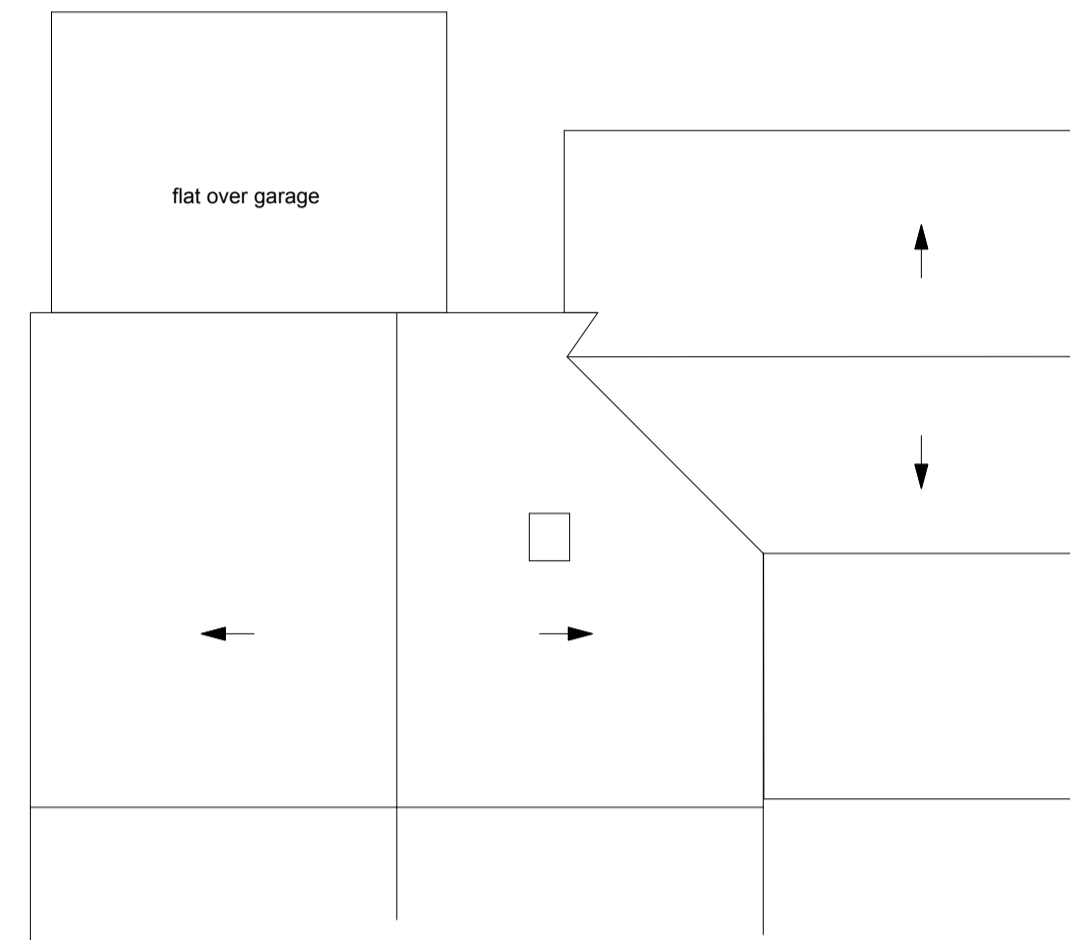

ROOF PLAN Scale 1 : 100 As proposed

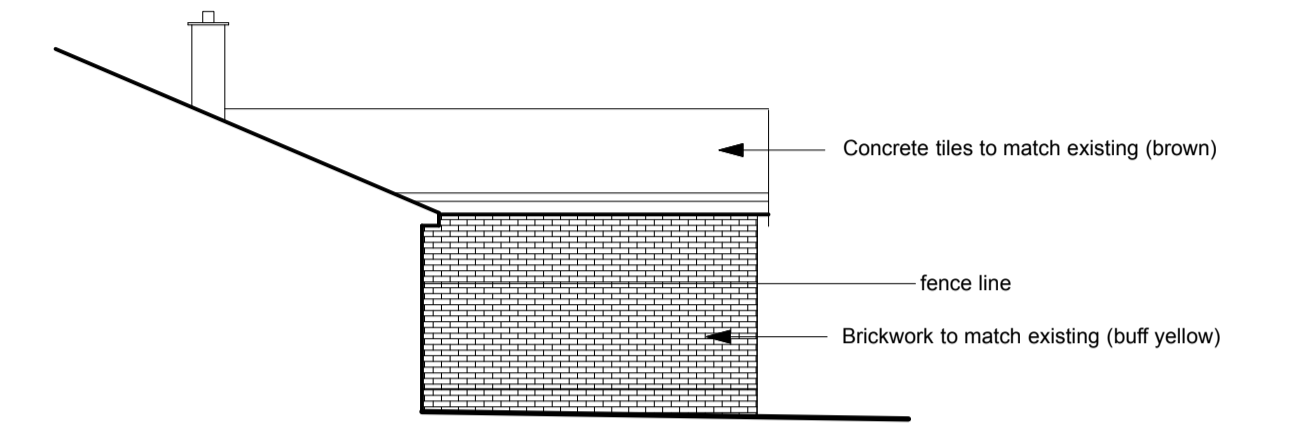

SOUTH As proposed

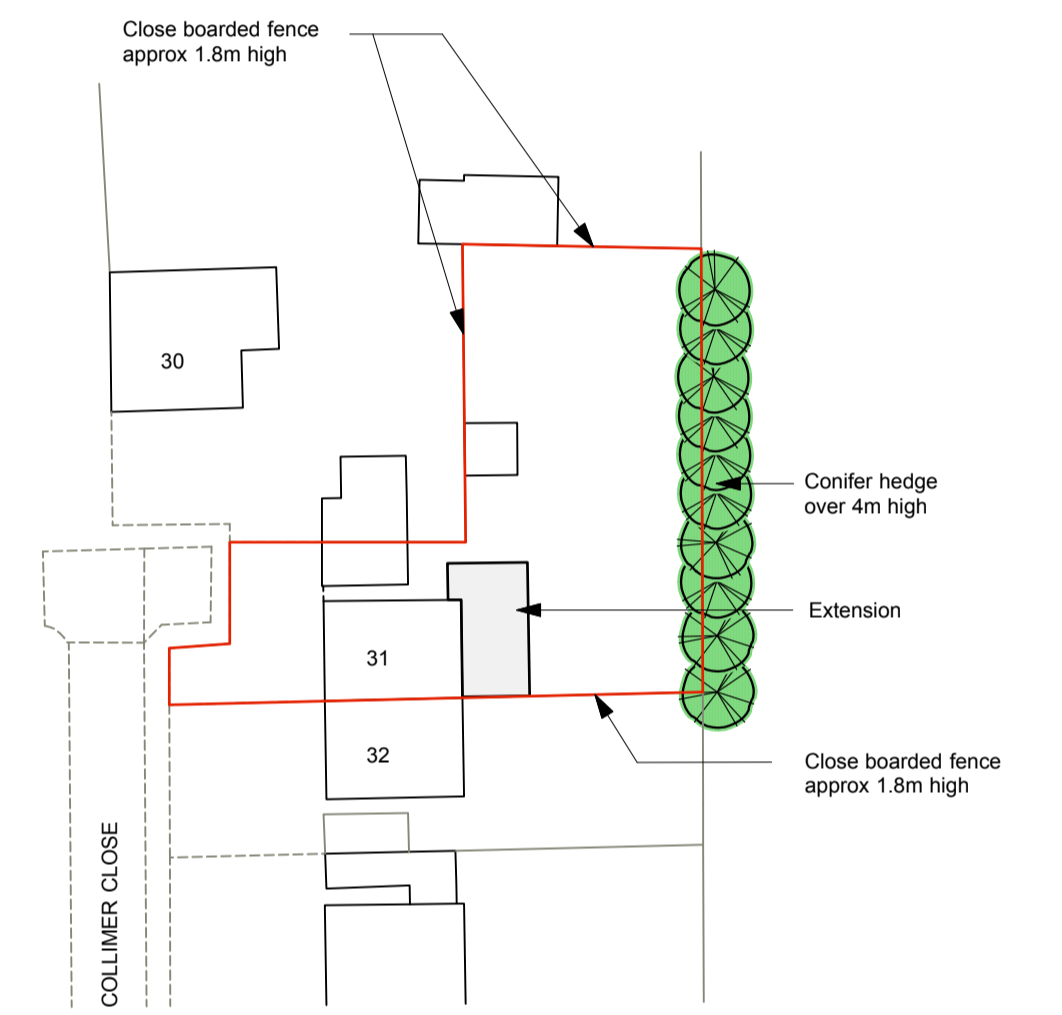

BLOCK PLAN Scale 1 : 500

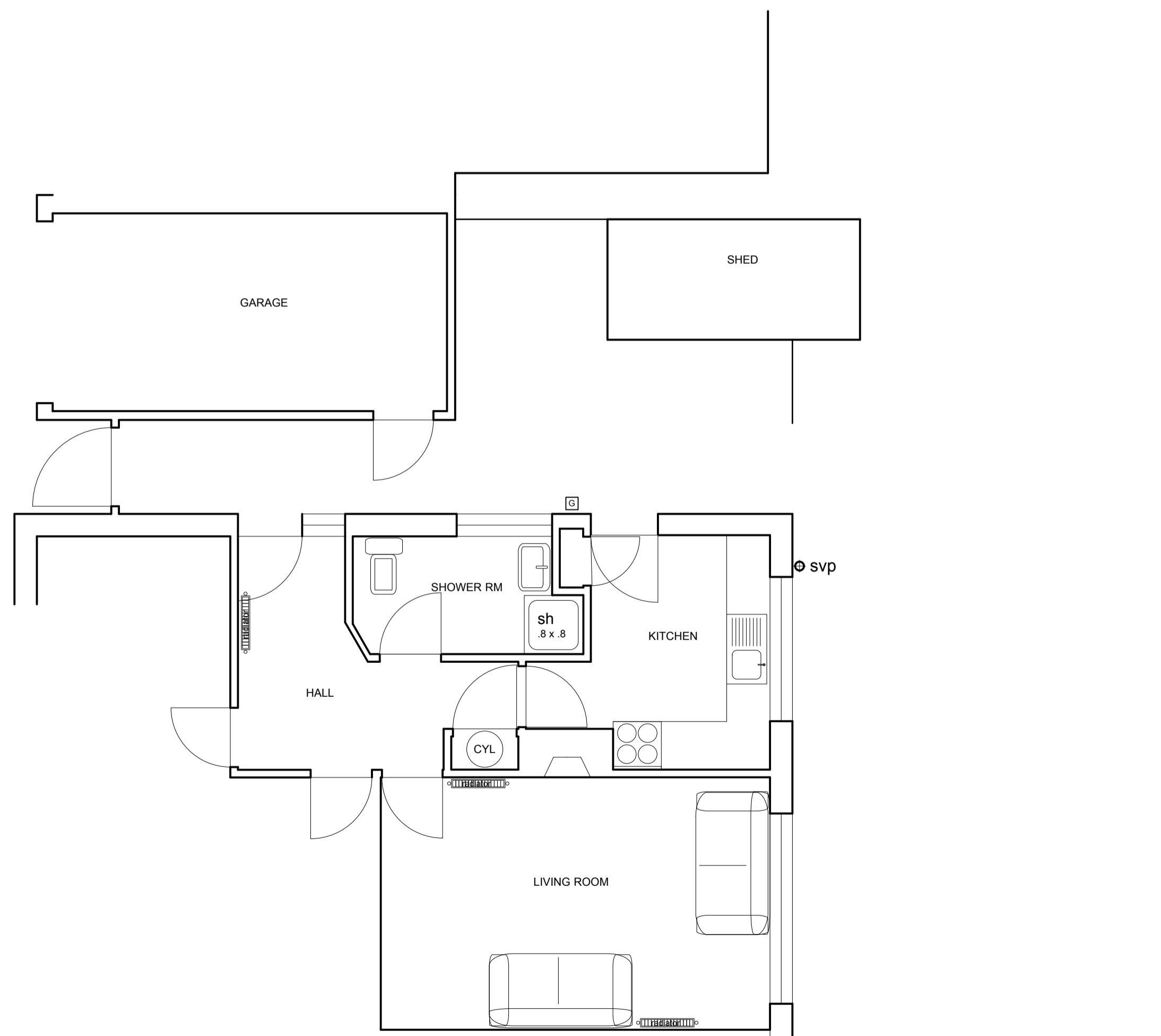
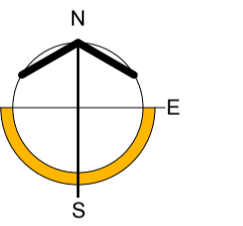

GROUND FLOOR PLAN As existing

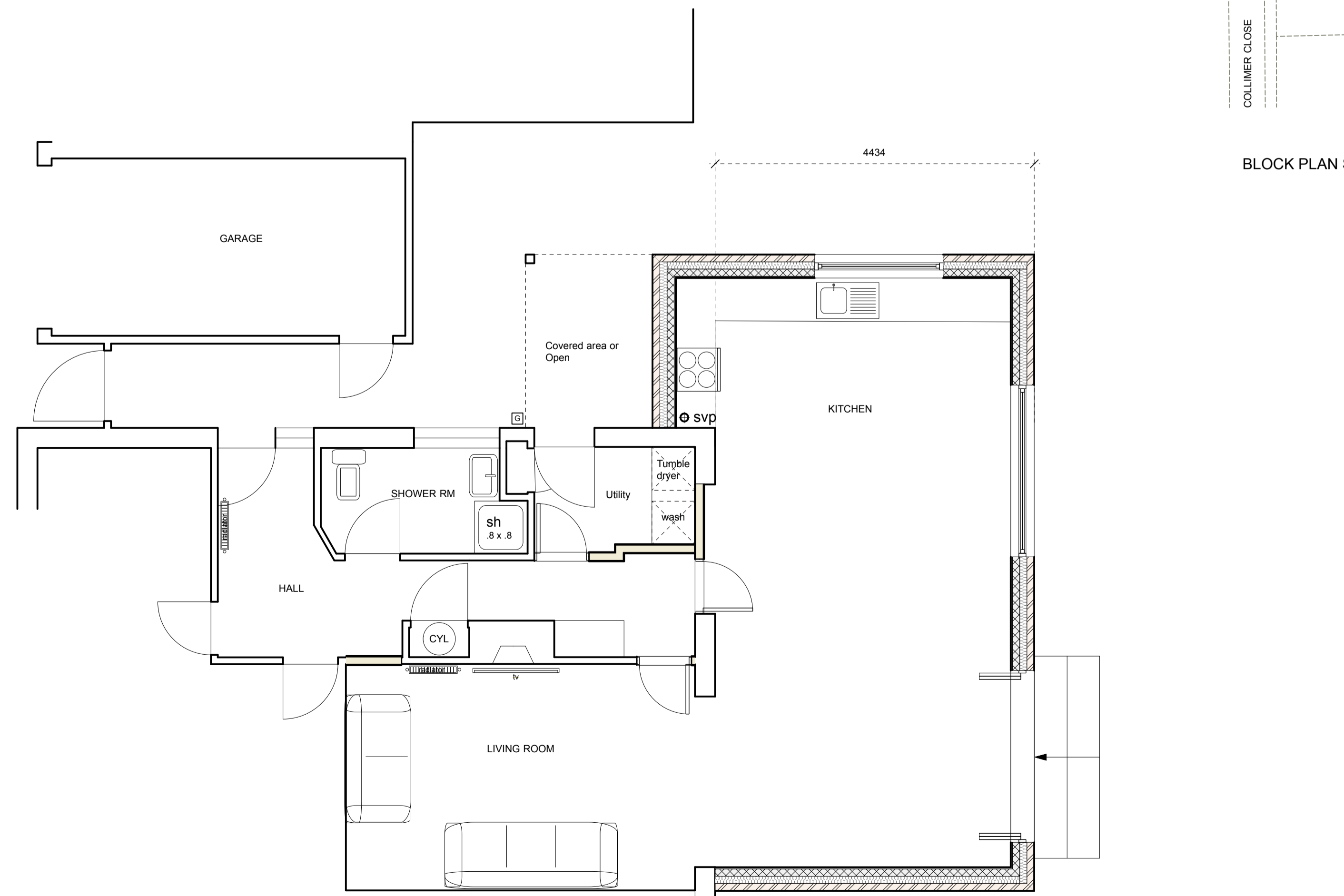

GROUND FLOOR PLAN Proposed

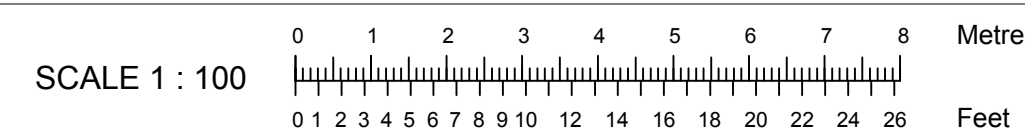
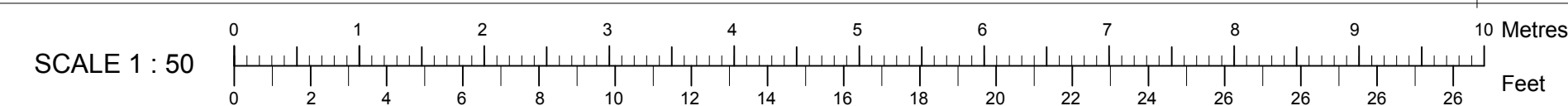

© Ben Powell Copyright
Information contained on this drawing is confidential and may not be used for any purpose other than for which the drawing is supplied without prior written authority. All rights reserved.

Revisions

Ben Powell Architects
Bay Cottage, The Street, Holbrook,
Ipswich, Suffolk. IP9 2PZ
tel 07595 550117
e: ben.powell@macace.net

Client
Mr G & Mrs P Lakey

Project
**31 Collimer Close,
Chelmondiston,
IP9 1HX**

Drawing Title
**EXISTING AND PROPOSED
PLANS AND ELEVATIONS**

Date **19/01/22** Scale **1 : 50/100/500**

Drawing number **32030/2** Revision number