



Front Elevation (elevation unaffected by proposed works)
1:100



Rear Elevation



Side Elevation

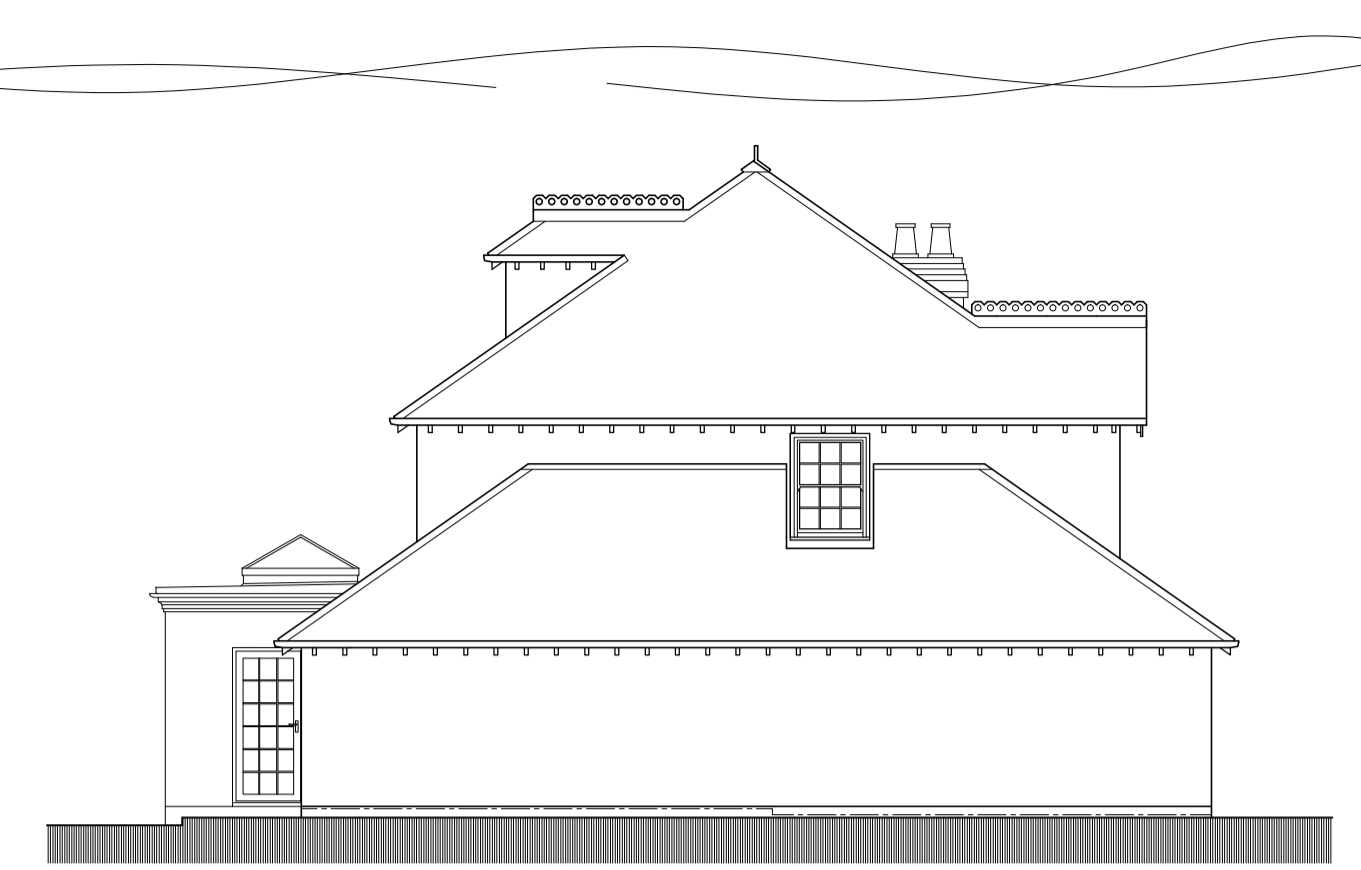

Side Elevation

External Materials

- Roof (flat)
- Grey membrane
- Walls
- Brick to match existing
- Windows & Doors
- white uPVC to match existing

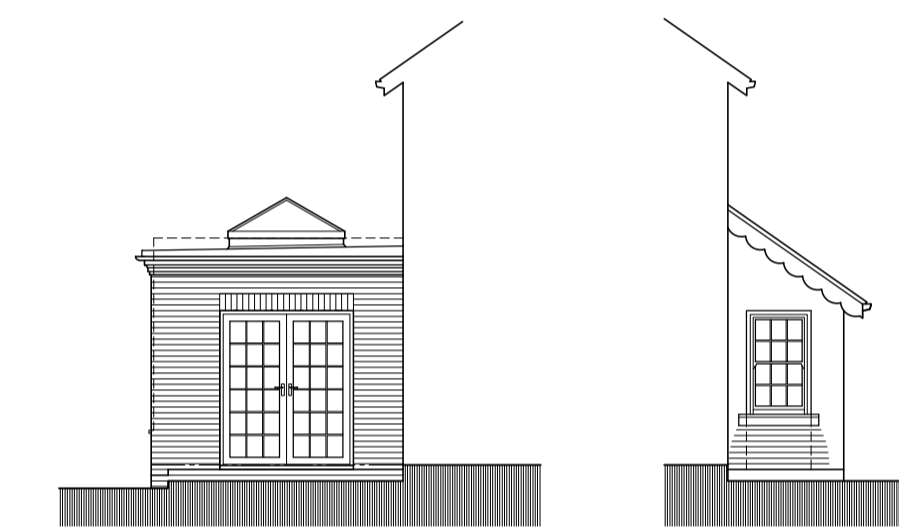

Inner Elevations / Section
1:100

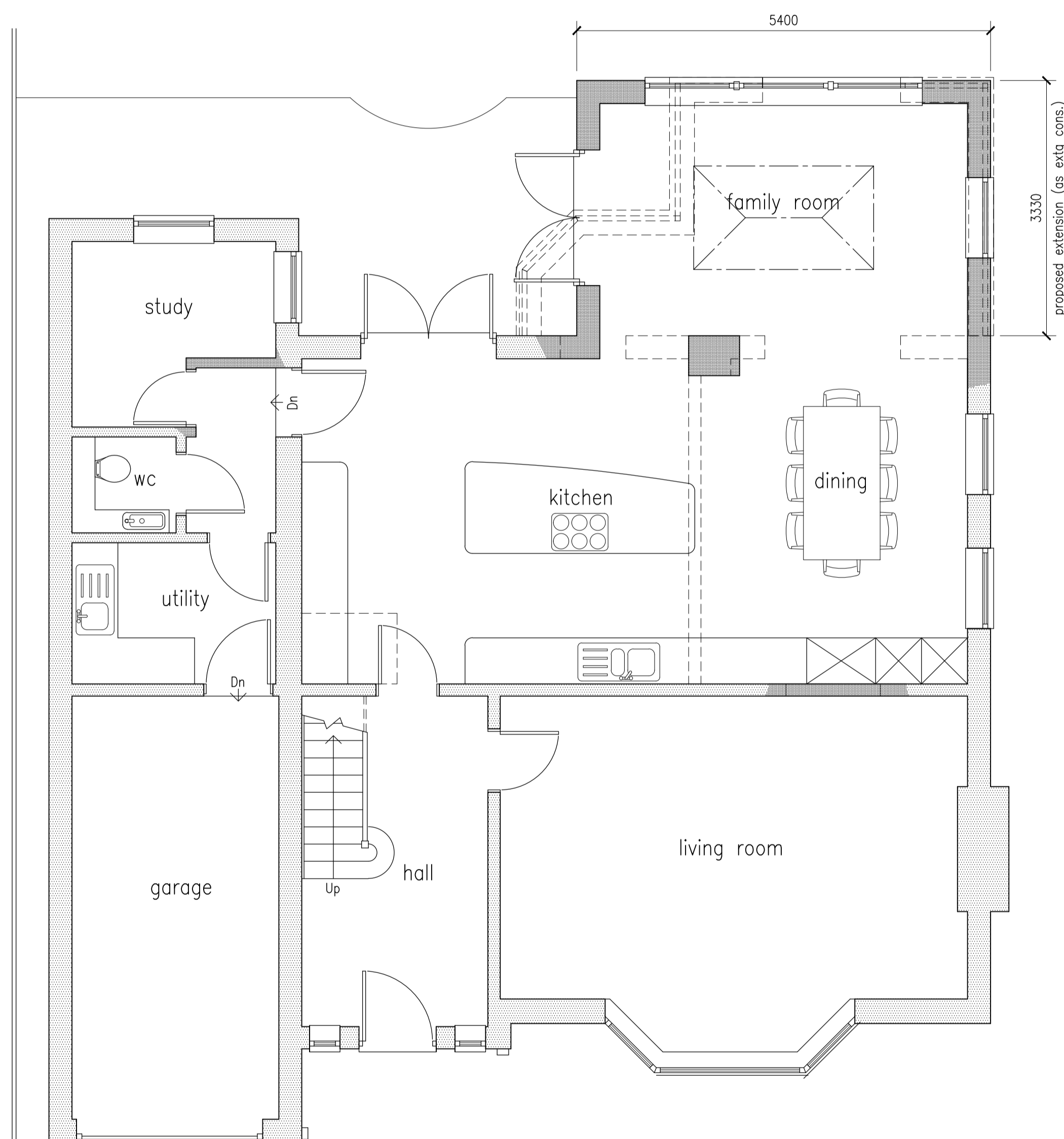

Ground Floor Plan (First & second floors unaffected by proposed work)
1:50

Dimensions to be used in preference to scaling of plans.
Dimensions in brackets are non-critical and are subject to amendment to suit critical dimensions.
Dimensions to boundaries reflect on-site survey dimensions and/or Ordnance Survey map information.

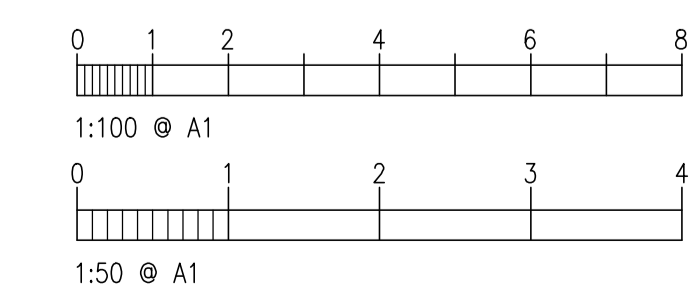

Task Building Design

31 Shorefield Way, Milford on Sea, Hants S041 0RW
T: 01590 642244
Email mark.bailey4@btconnect.com

Project: **Proposed Extension
Wedgewood
Busketts Way
Woodlands**

Drwg: **Planning Application
Proposed Plans & Elevations**

Client: **Mr & Mrs Bramley**

Scale: **1:100 & 1:50** Date: **Feb 2022**

DRG. No. **TBD/22/1243/03** Rev. **0**