



Front Elevation  
1:100



Rear Elevation



Side Elevation

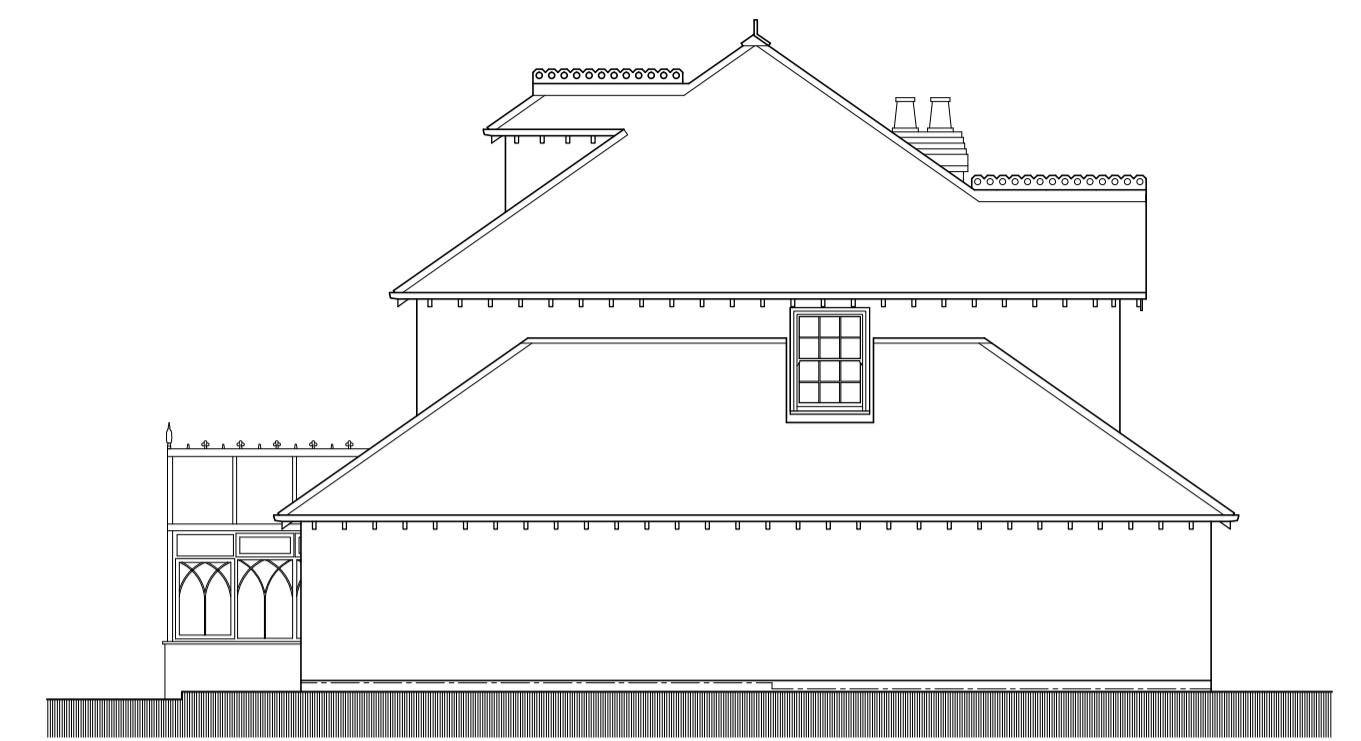

Side Elevation

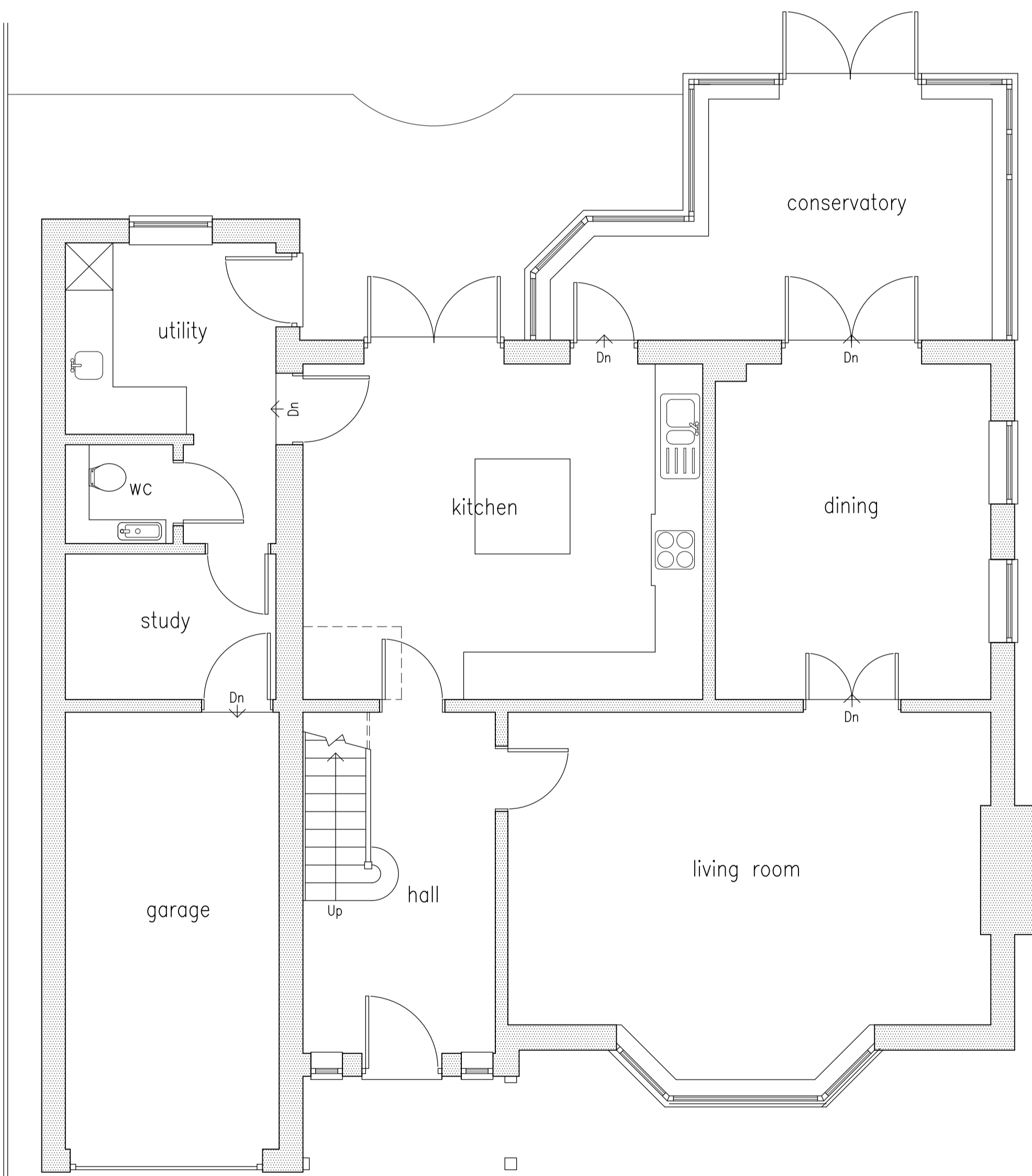

Ground Floor Plan (First & second floors unaffected by proposed work)  
1:50

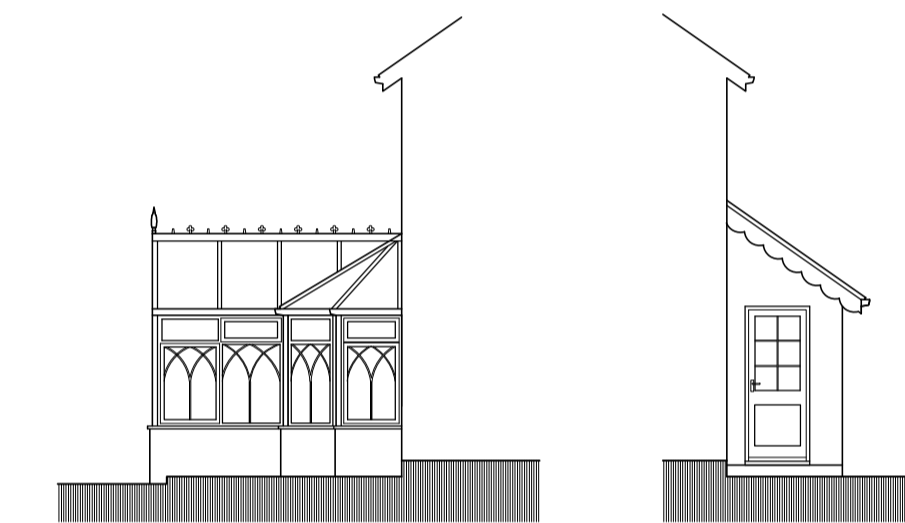

Inner Elevations / Section  
1:100

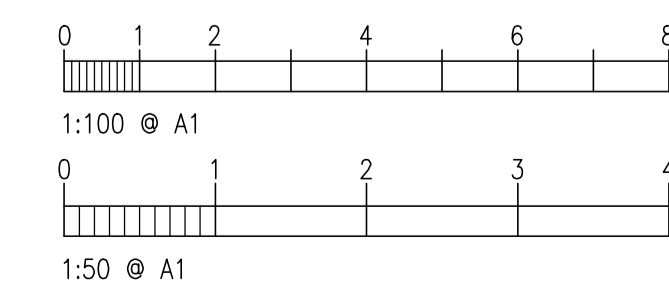

<b>Task Building Design</b>	
31 Shorefield Way, Milford on Sea, Hants S041 0RW T: 01590 642244 Email mark.bailey@btconnect.com	
Project: <b>Proposed Extension Wedgewood Busketts Way Woodlands</b>	
Drwg: <b>Planning Application Existing Plans &amp; Elevations</b>	
Client: <b>Mr &amp; Mrs Bramley</b>	
Scale: <b>1:100 &amp; 1:50</b>	Date: <b>Feb 2022</b>
DRG. No. <b>TBD/22/1243/02</b>	Rev. <b>0</b>