

LHS  
(FACING SE)

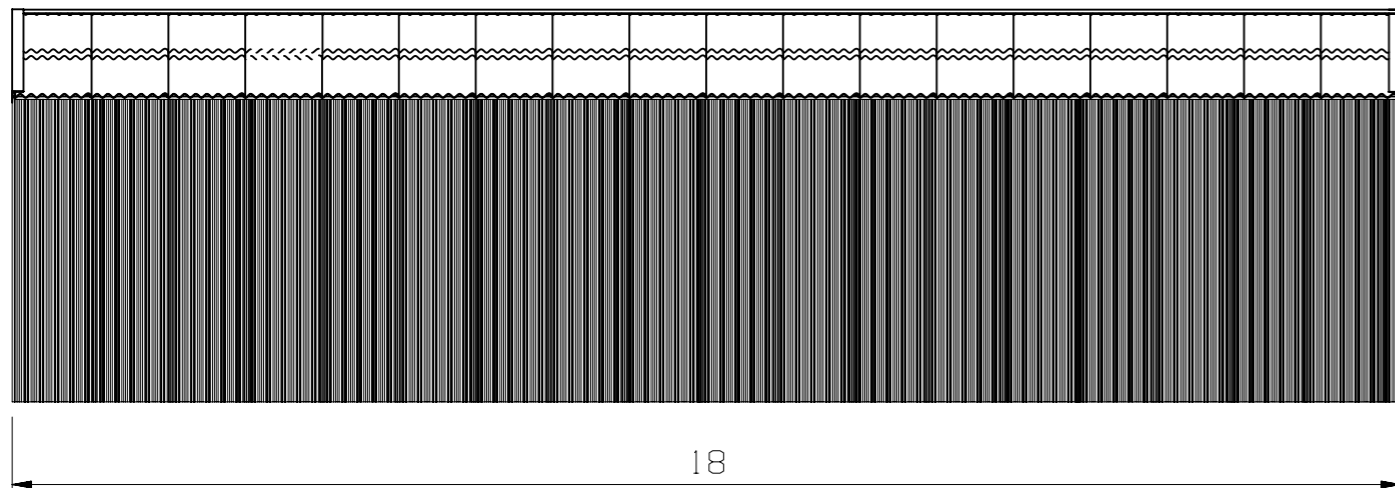

RHS  
(FACING NW)

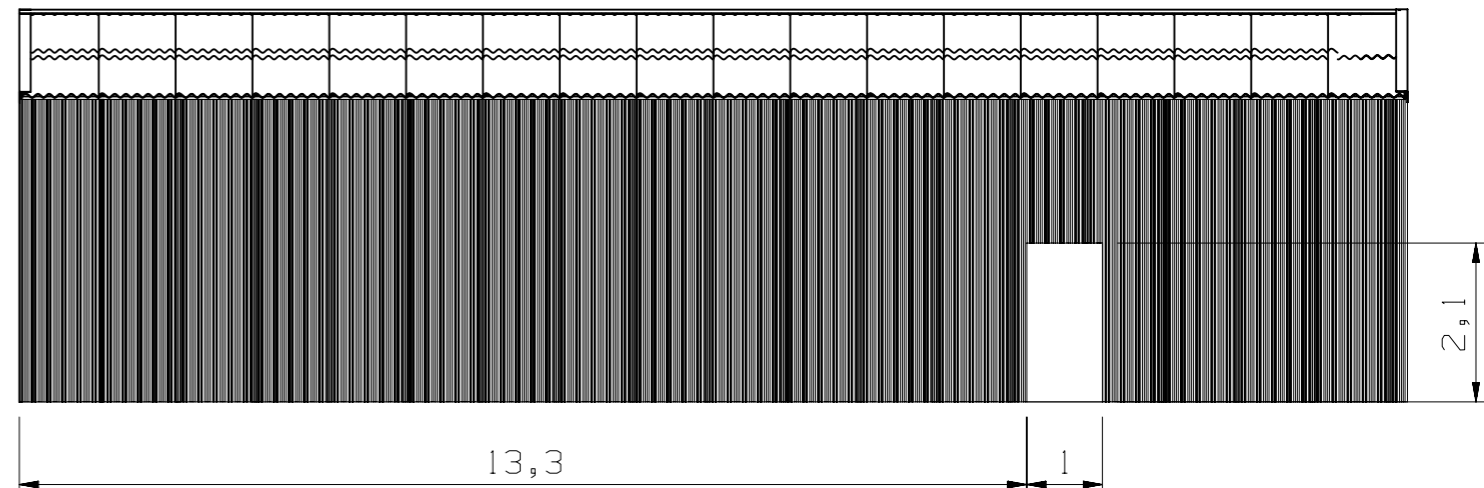

FRONT  
(FACING NE)

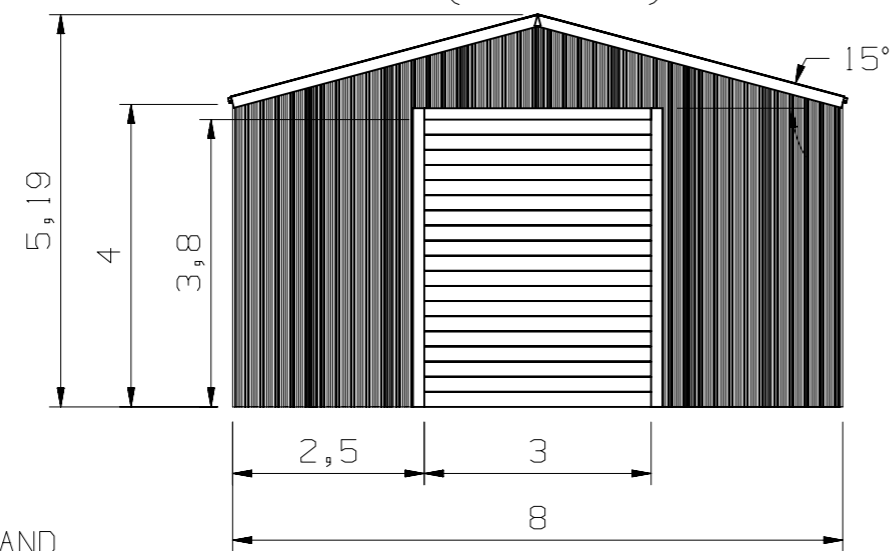

REAR  
(FACING SW)

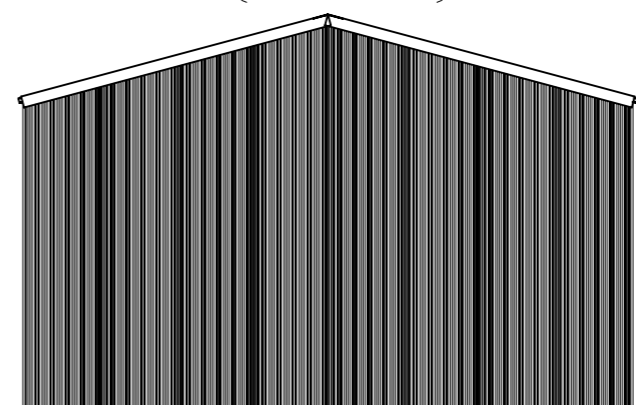

WALL CLADDING

34/1000 BOX  
PROFILE PVC COATED SHEET  
COLOUR: JUNIPER GREEN

ROOF COVERINGS

6 INCH PROFILE FIBRE CEMENT  
ROOF SHEETS

COLOUR: NATURAL GREY

6 INCH PROFILE TRANSLUCENT  
ROOF SHEETS TO ACT AS  
NATURAL LIGHTING  
(PLACED 2nd, 5th, 9th, 14th SHEET  
FROM FRONT)

RAINWATER GOODS

UPVC HALF ROUND GUTTERS AND  
CIRCULAR DOWNPIPES FITTED TO  
WOODEN FASCIA BOARDS

COLOUR: BLACK

MAIN DOORS

MANUAL ROLLER SHUTTER DOOR TO FRONT OF BUILDING  
COLOUR: JUNIPER GREEN

TO RHS OF BUILDING  
SHEET STEEL DOOR  
COLOUR: JUNIPER GREEN

PROJECT	RIDING MEAD FARM EQUESTRIAN, CHIPPING SODBURY, BS37 6PN
TITLE	PLANNING APPLICATION PROPOSED HAY & LORRY BARN
SCALE	1:100 @ A3
DRAWN	TM
DATE	26/01/2022
UNITS	METERS (m)
DRAWING NO.	RMF/0006/TM