

POSITION OF TRANSLUCENT ROOF SHEETS
ON FRONT AND REAR PROFILE

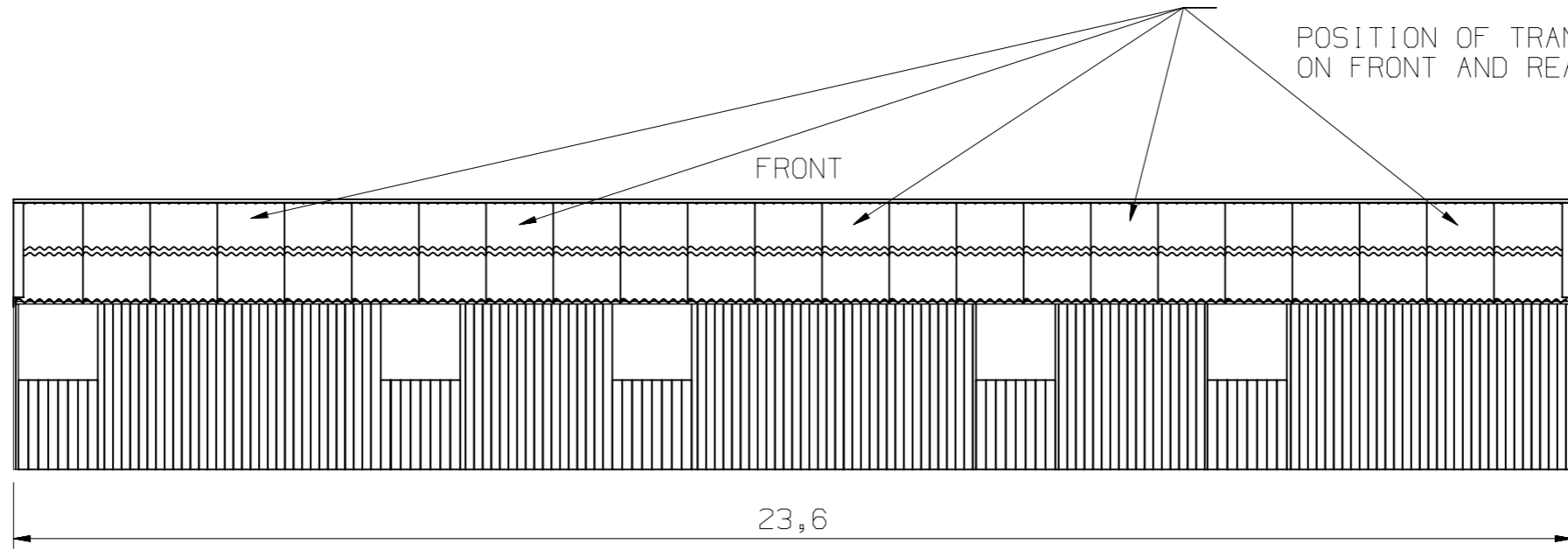

FRONT

23,6

RAINWATER GOODS
UPVC HALF ROUND GUTTERS AND
CIRCULAR DOWNPIPES FITTED TO
WOODEN FASCIA BOARDS
COLOUR: BLACK

WALL CLADDING
FRONT: TIMBER CLADDING WITH
VERTICAL OVERLAP
COLOUR: PRESERVATIVE TREATED
TIMBER

REAR & SIDES: 34/1000 BOX
PROFILE PVC COATED SHEET
COLOUR: JUNIPER GREEN

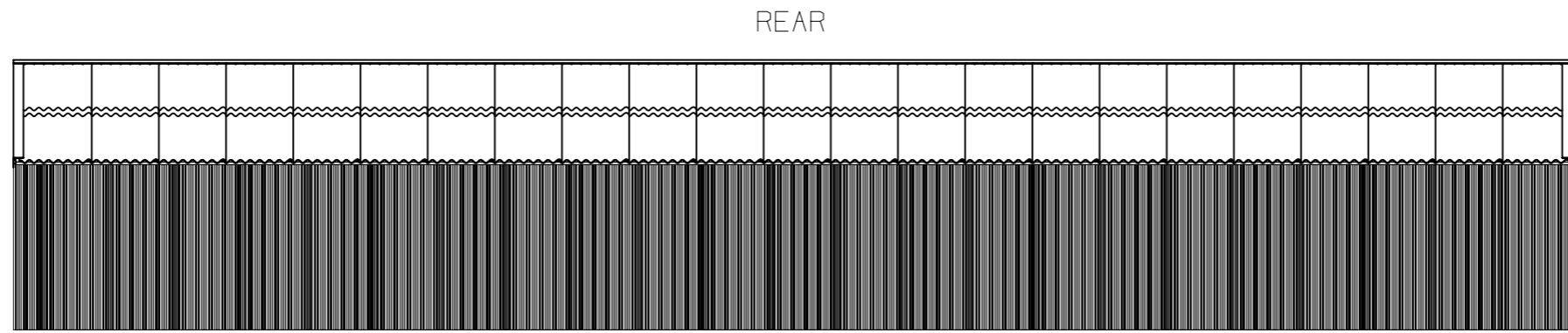

REAR

MAIN DOORS
TO LHS OF BUILDING
SHEET STEEL DOORS OPENING
OUTWARDS WITH VENTILATION TO TOP
COLOUR: JUNIPER GREEN

ROOF COVERINGS
6 INCH PROFILE FIBRE CEMENT
ROOF SHEETS
COLOUR: NATURAL GREY

6 INCH PROFILE TRANSLUCENT
ROOF SHEETS TO ACT AS
NATURAL LIGHTING
(POSITIONS NOTED)

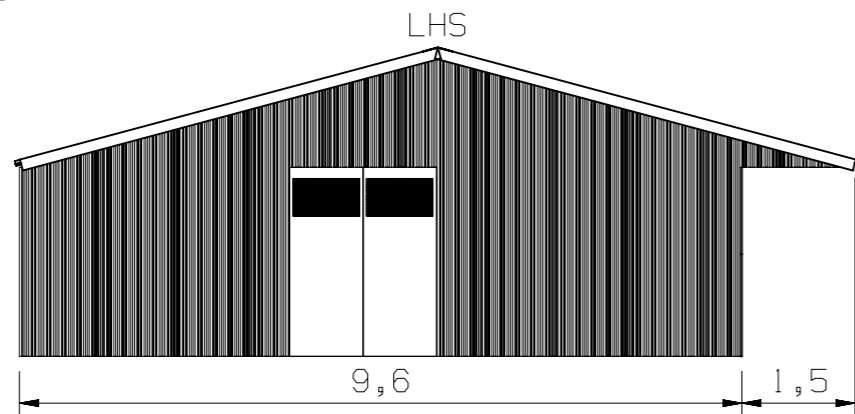

LHS

9,6

1,5

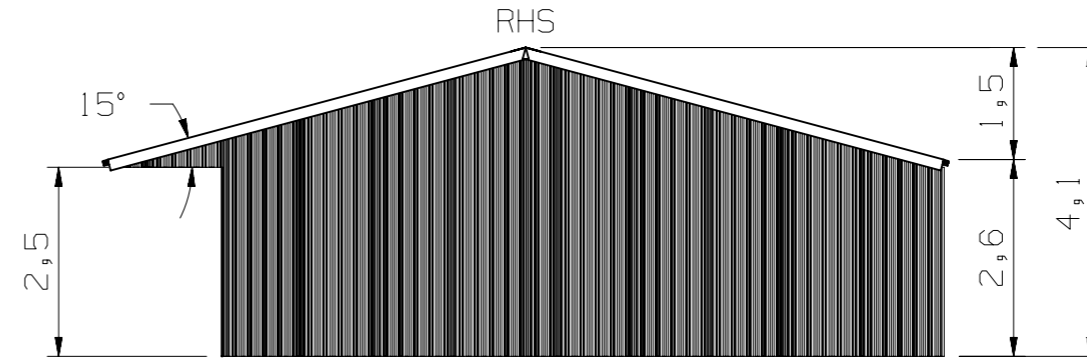

RHS

15°

2,5

1,5

2,6

4,1

| | |
|-------------|--|
| PROJECT | RIDING MEAD FARM EQUESTRIAN, CHIPPING SODBURY, BS37 6PN |
| TITLE | PLANNING APPLICATION PROPOSED STABLES ELEVATIONS |
| SCALE | 100:1 @ A3 |
| DRAWN | TM |
| DATE | 24/01/2022 |
| UNITS | METERS (m) |
| DRAWING NO. | RMF/0001/TM |