

Elevations 1:100

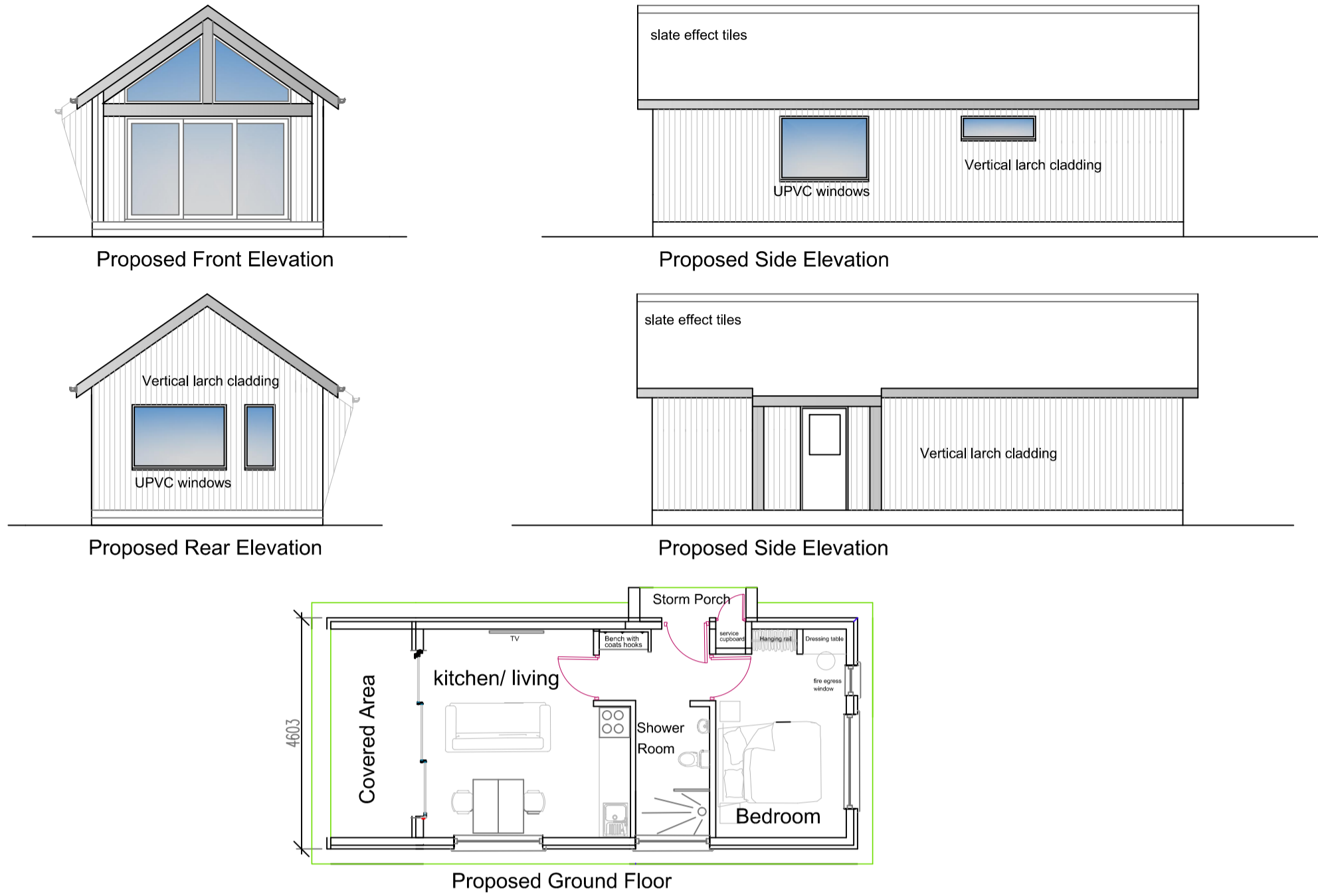

Floor plan 1:50

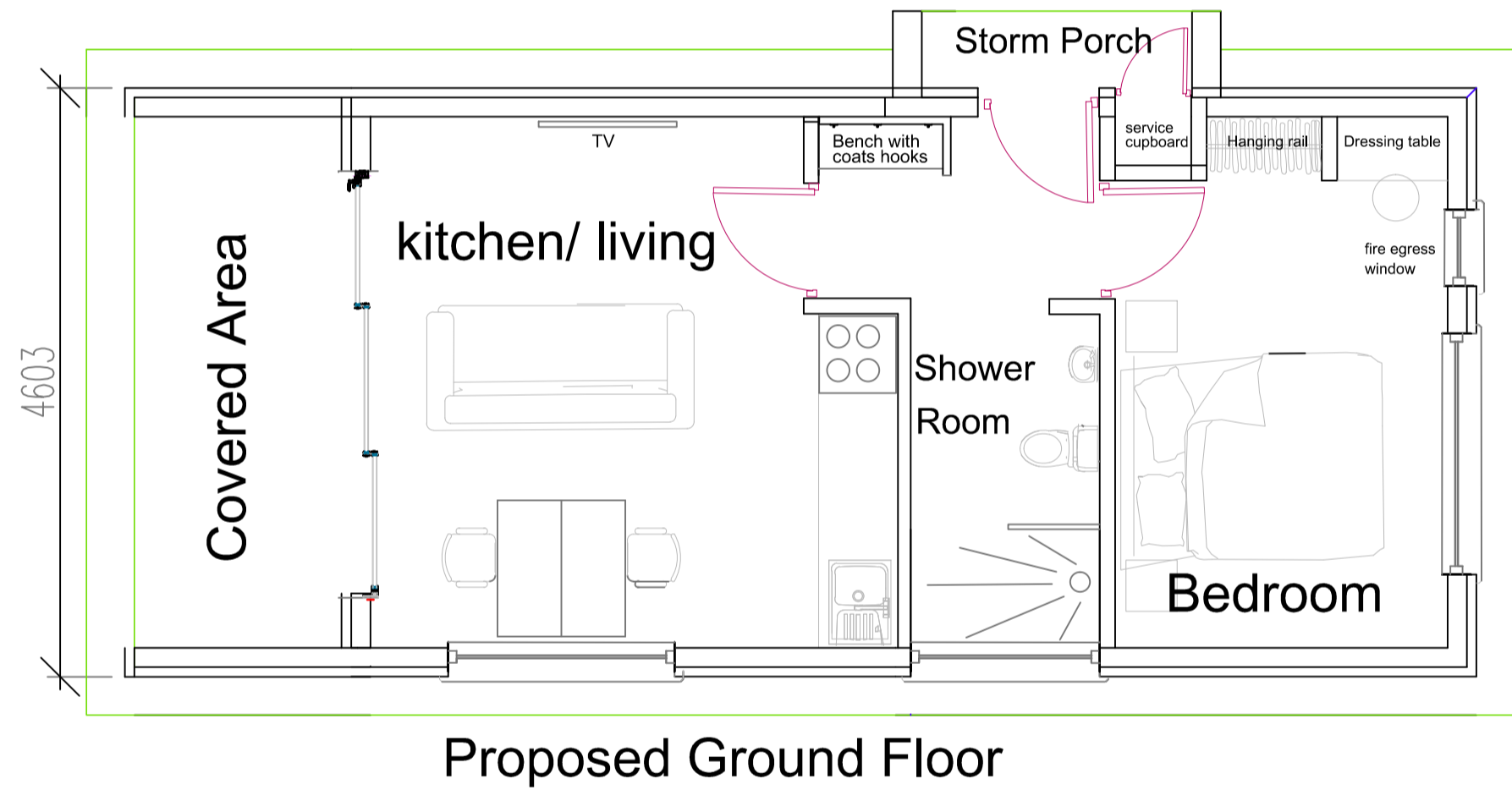

Location Plan 1:1250

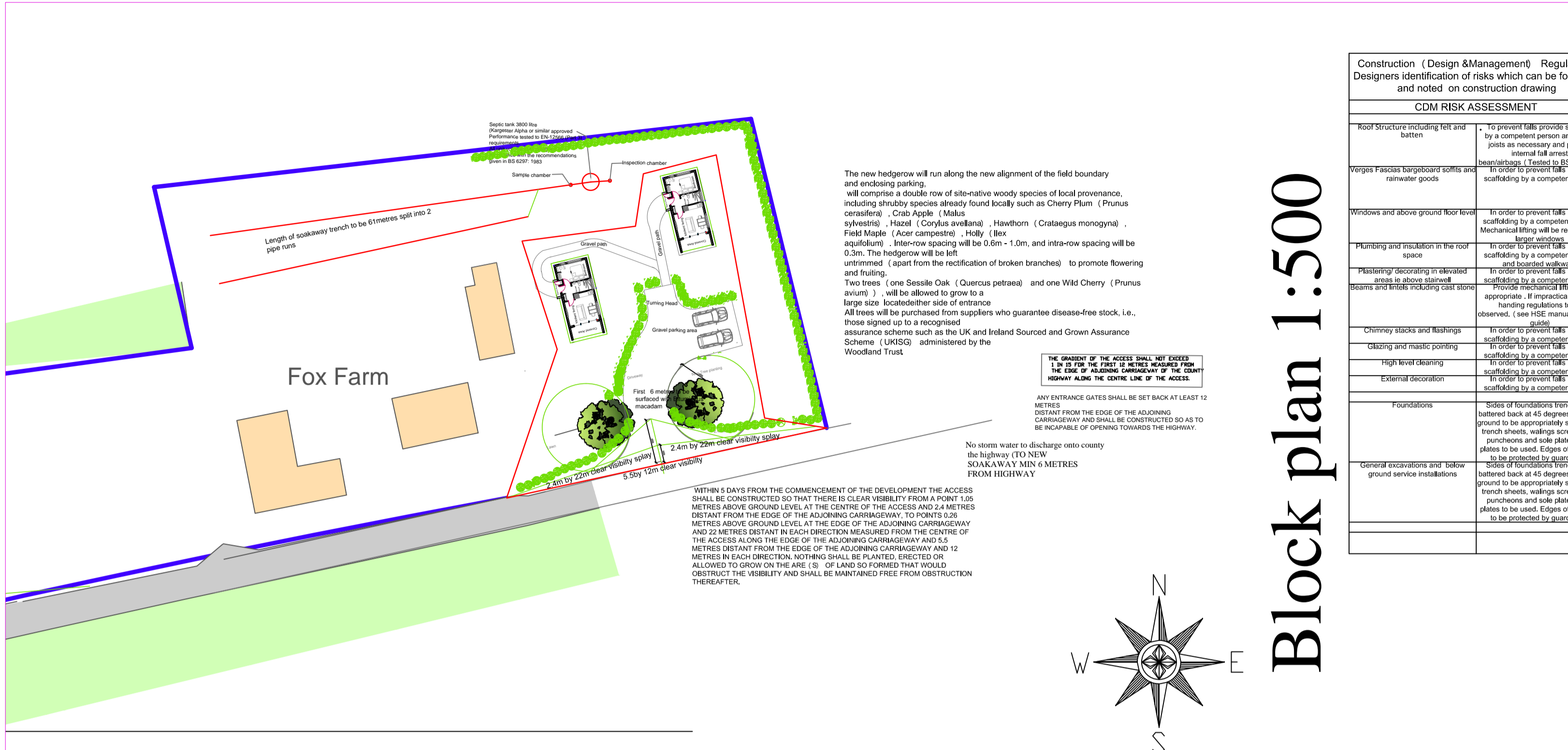
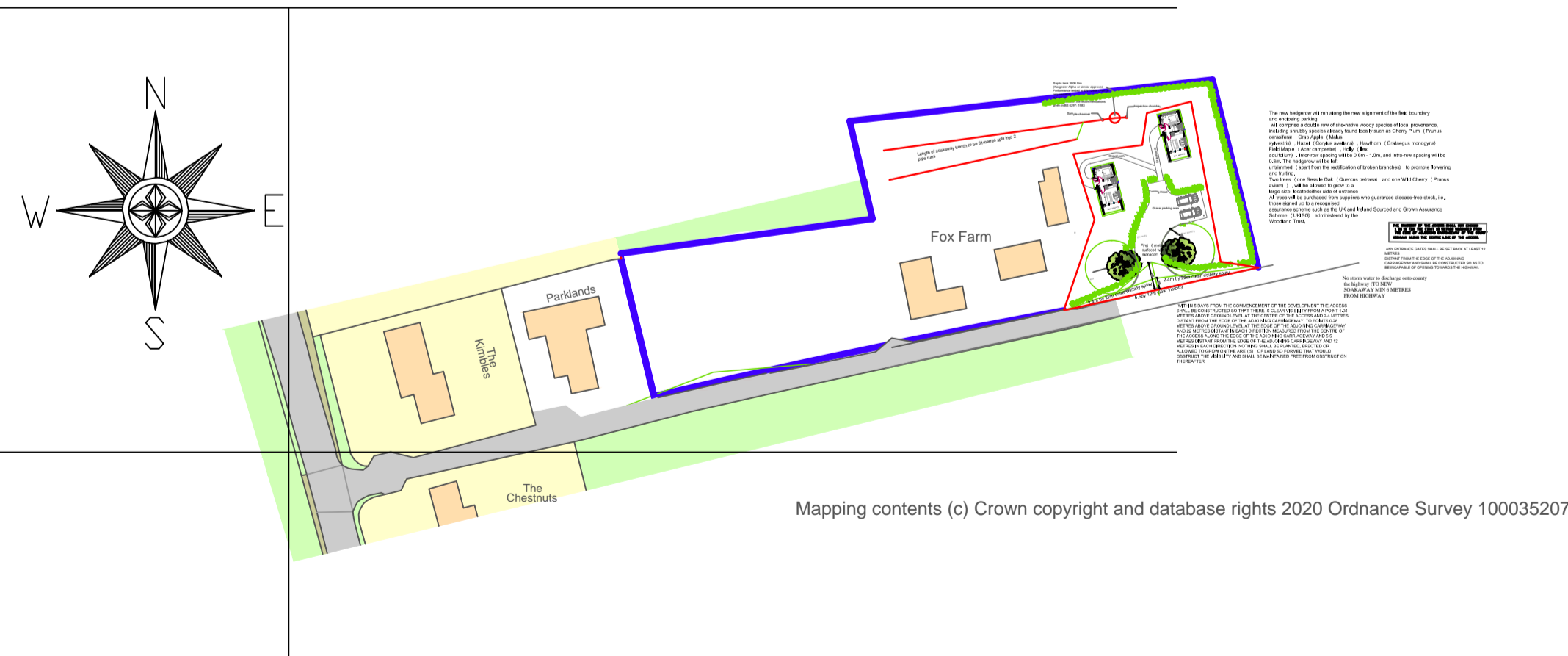

Mapping contents (c) Crown copyright and database rights 2020 Ordnance Survey 100035207

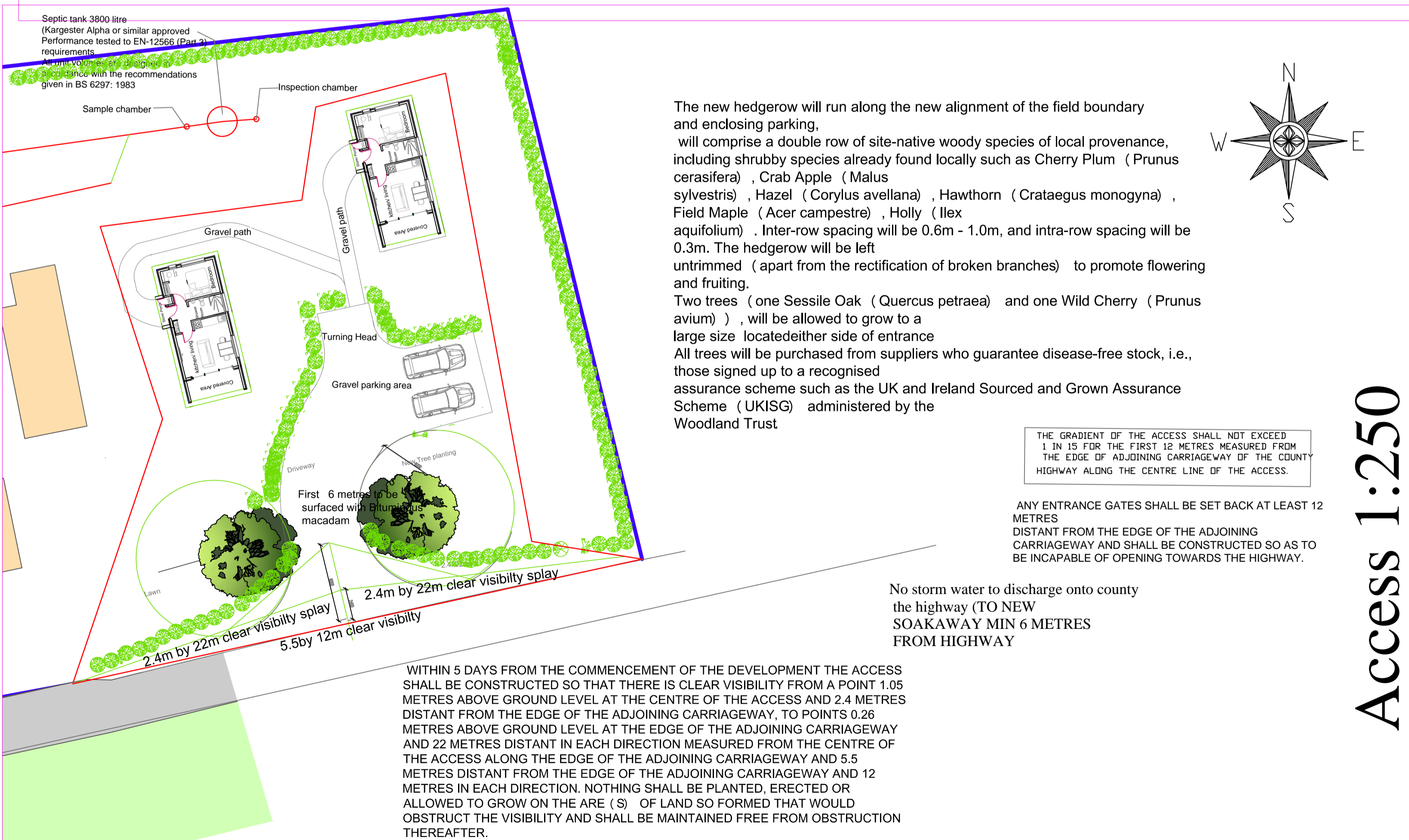

Construction (Design & Management) Regular Designers identification of risks which can be fore and noted on construction drawing	
CDM RISK ASSESSMENT	
Roof structure including fall and battens	In order to prevent fall or falling objects, a competent person and, if necessary, an internal fall arrest system shall be used.
Vertical faces, parapets, soffits and rainwater goods	In order to prevent fall or falling objects, a competent person shall be engaged to carry out regular maintenance.
Windows and above ground floor level	In order to prevent fall or falling objects, a competent person shall be engaged to carry out regular maintenance.
Plumbing and insulation in the roof space	In order to prevent fall or falling objects, a competent person shall be engaged to carry out regular maintenance.
Plastering, decorating in elevated areas to above stairwell	In order to prevent fall or falling objects, a competent person shall be engaged to carry out regular maintenance.
Scans and other building cast stone	In order to prevent fall or falling objects, a competent person shall be engaged to carry out regular maintenance.
Chimney stacks and flashings	In order to prevent fall or falling objects, a competent person shall be engaged to carry out regular maintenance.
Cleaning and music painting	In order to prevent fall or falling objects, a competent person shall be engaged to carry out regular maintenance.
High level cleaning	In order to prevent fall or falling objects, a competent person shall be engaged to carry out regular maintenance.
External decoration	In order to prevent fall or falling objects, a competent person shall be engaged to carry out regular maintenance.
Foundations	Edges of excavations shall be battered back at 45 degrees to ground to be appropriately shored, sheet piling, soldier piles, trench shields, walings, screw piles, trench shields, walings, screw piles, trench shields, walings, screw piles to be used. Edges of 1.5m or greater shall be battered back at 45 degrees to ground to be appropriately shored, sheet piling, soldier piles, trench shields, walings, screw piles, trench shields, walings, screw piles to be used. Edges of 1.5m or greater shall be battered back at 45 degrees to ground to be appropriately shored, sheet piling, soldier piles, trench shields, walings, screw piles, trench shields, walings, screw piles to be used.
General excavations and below ground service installations	Edges of excavations shall be battered back at 45 degrees to ground to be appropriately shored, sheet piling, soldier piles, trench shields, walings, screw piles, trench shields, walings, screw piles to be used. Edges of 1.5m or greater shall be battered back at 45 degrees to ground to be appropriately shored, sheet piling, soldier piles, trench shields, walings, screw piles, trench shields, walings, screw piles to be used.

Block plan 1:500

Access 1:250

NOTES:
 1. Copyright: The contents of this drawing may not be reproduced in whole or in part without the written consent of L. C. G. Lloyd
 2. No dimensions to be scaled from this drawing.
 3. All dimensions to be checked on site by Contractor.
 4. Where discrepancy occurs between specification and drawings then C. Lloyd must be notified immediately.
 5. This drawing is to be read in conjunction with specifications or other consultants drawings as applicable.
 6. This drawing is intended to identify main features and principal components. Construction work should be carried out and supervised by experienced and suitably qualified personnel. Therefore exhaustive detail is not required.
 7. Underground electric supply and water supply services positions have not been established.