

## APPROVED LOFT FLOOR PLAN

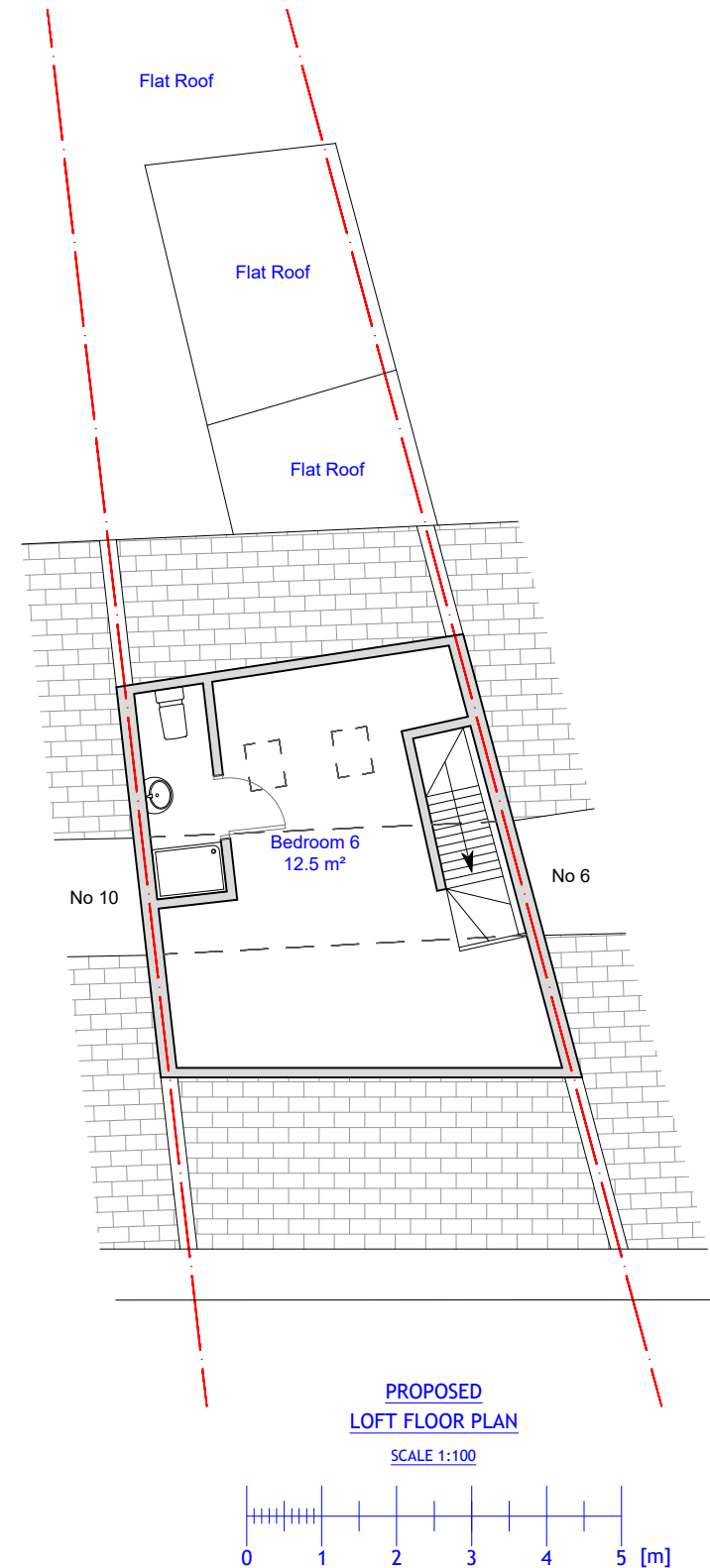

Approved loft plan  
Reference: 21/6036/RCU  
Address: 8A Bell Lane, London, NW4 2AD  
Decision: Approved  
Date: 12th Jan 2022  
Description: Use of dwelling as a house in multiple occupancy (HMO) for 6 people (Retrospective Application)

| SCHEDULE OF ACCOMMODATION<br>(m <sup>2</sup> ) |      |
|--|------|
| BEDROOM 1                                      | 8.8  |
| BEDROOM 2                                      | 10.3 |
| BEDROOM 3                                      | 9.0  |
| BEDROOM 4                                      | 10.6 |
| BEDROOM 5                                      | 10.1 |
| BEDROOM 6                                      | 12.5 |

## REVISION

| Rev | Notes | Date |
|-----|-------|------|
|     |       |      |

## NOTES:

All dimensions are to be checked and verified on site prior to construction.

## STATUS

Planning

## DRAWING TITLE

Approved loft floor plan

## CLIENT

Shahin

## PROJECT ADDRESS

16a Bell Lane, London, NW4 2AD

## SCALE

1:100 at A3

## DRAWN BY

AB

## DATE

February 2022

## CHECKED BY

DD

DRAWING NO. 16BL - 109