

APPROVED LOFT FLOOR PLAN

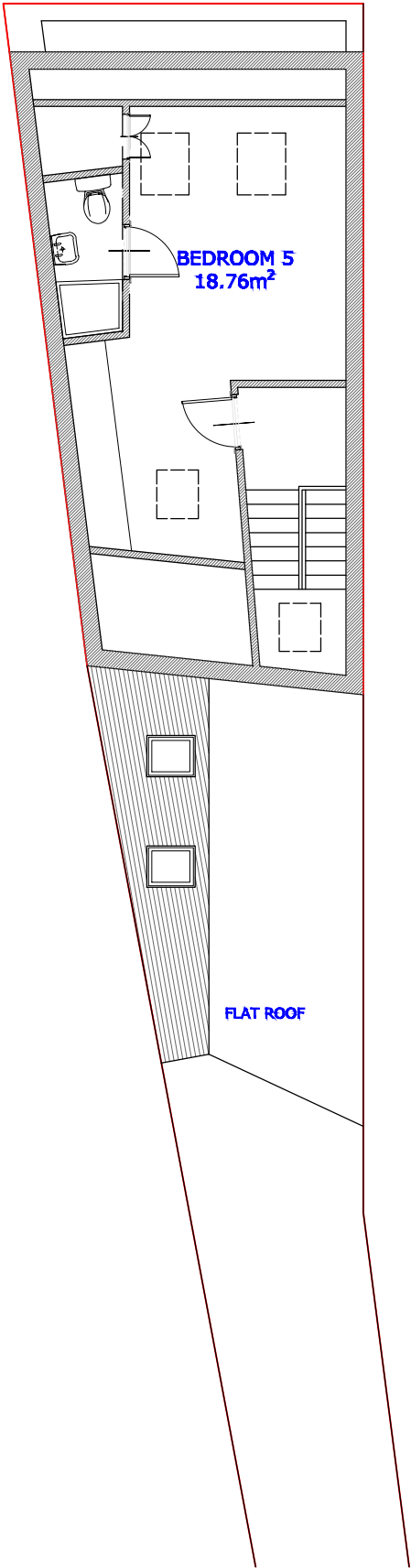

Approved Loft Plan  
Reference: 21/3912/FUL  
Address: 14 Bell Lane, London, NW4 2AD  
Decision: Approved  
Date: 24th August 2021  
Description: Change of use from 2no. self-contained flats to a 5 bedroom HMO for 7 people (Sui generis).

SCHEDULE OF ACCOMMODATION

|           |            |
|-----------|------------|
|           |            |
| BEDROOM 1 | 15.76 SQ.M |
| BEDROOM 2 | 10.47 SQ.M |
| BEDROOM 3 | 10.70 SQ.M |
| BEDROOM 4 | 10.48 SQ.M |
| BEDROOM 5 | 18.76 SQ.M |

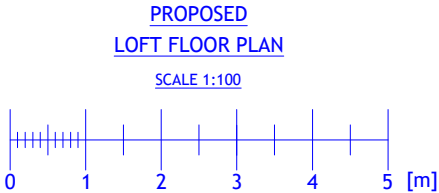

| REVISION   |       |                  |
|--|-------|------------------|
| Rev  | Notes | Date             |
|  |       |                  |
| NOTES:<br><br>All dimensions are to be checked and verified on site prior to construction. |       |                  |
| STATUS<br>Planning   |       |                  |
| DRAWING TITLE<br>Approved loft floor plan  |       |                  |
| CLIENT<br>Shahin   |       |                  |
| PROJECT ADDRESS<br>16a Bell Lane, London, NW4 2AD  |       |                  |
| SCALE<br>1:100 at A3   |       | DRAWN BY<br>AB   |
| DATE<br>February 2022  |       | CHECKED BY<br>DD |
| DRAWING NO.  |       | 16BL - 110       |