

All dimensions must be checked on site

REVISIONS

Rev	Note	Date
-----	------	------

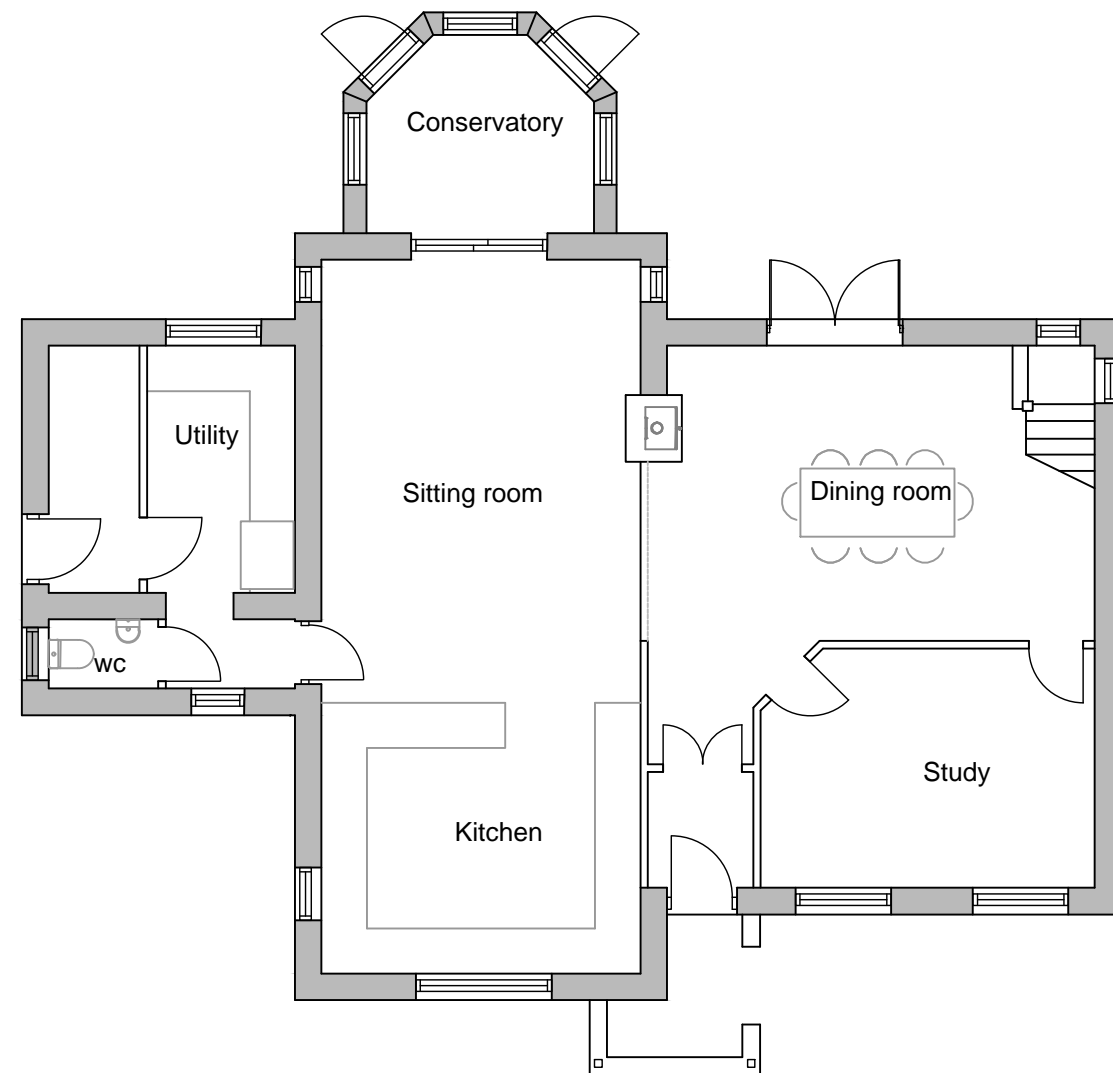

Ground Floor

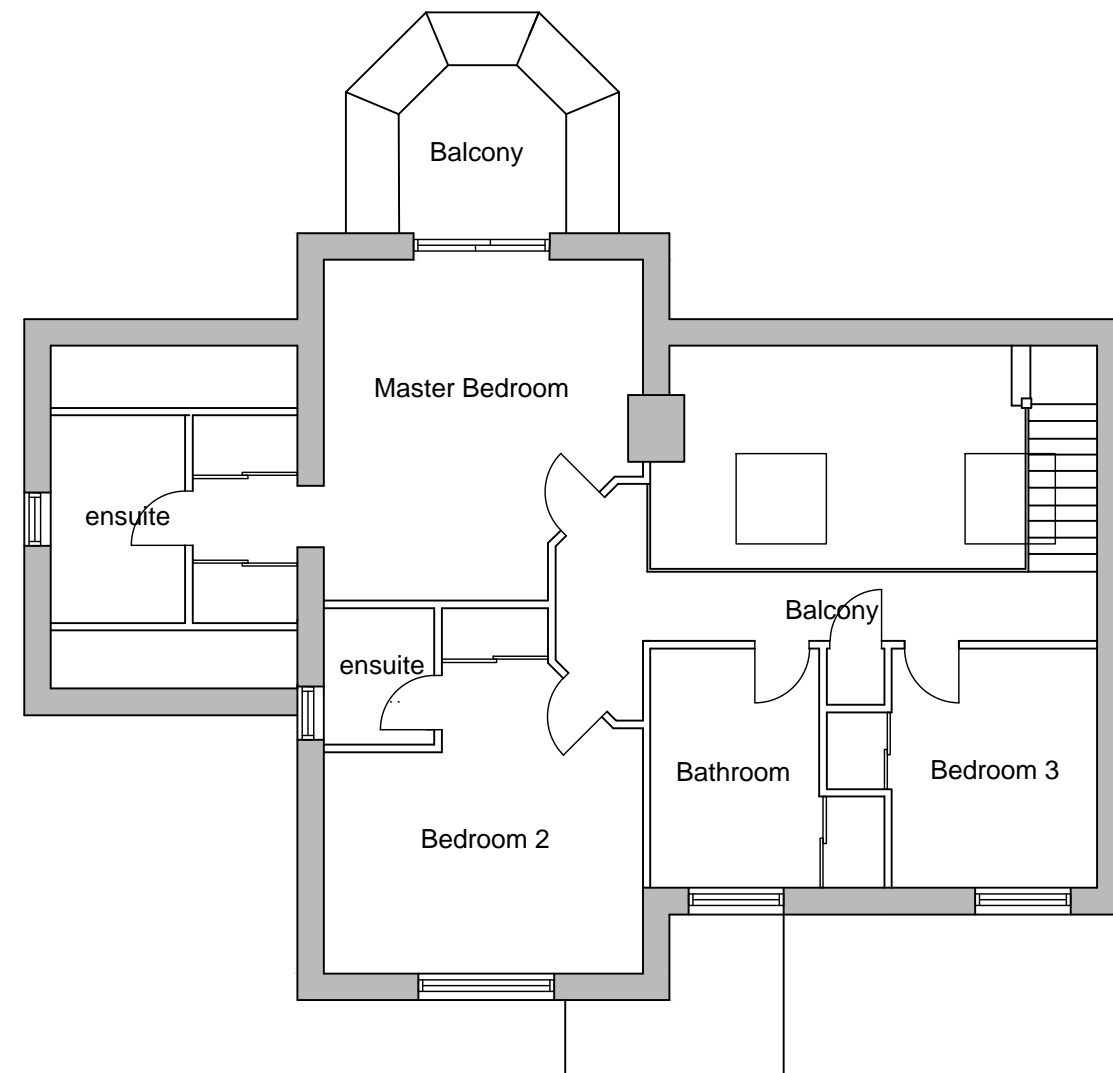

First Floor

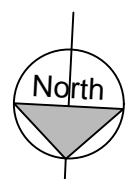

JOB TITLE
Oak House

CLIENT
Tim and Mabs Heslop

DRAWING TITLE
Existing Ground and First floor Plans

SCALE
1:100 @ A3

DRAWING NUMBER
2115-01

DRAWING STATUS
Planning

DATE
Dec 21

Steen Steward ARCHITECT RIBA

Wynd Hurst | Aydon Road | Corbridge | NE45 5EH
M 07921 666480

steena@steenastewardarchitect.co.uk
www.steenastewardarchitect.co.uk