

TYPICAL ELEVATION

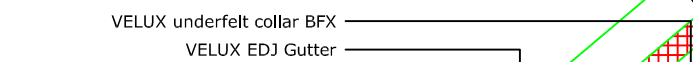

Section A-A
1:5

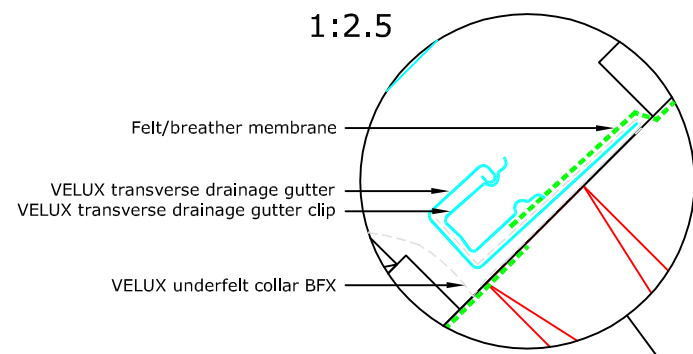
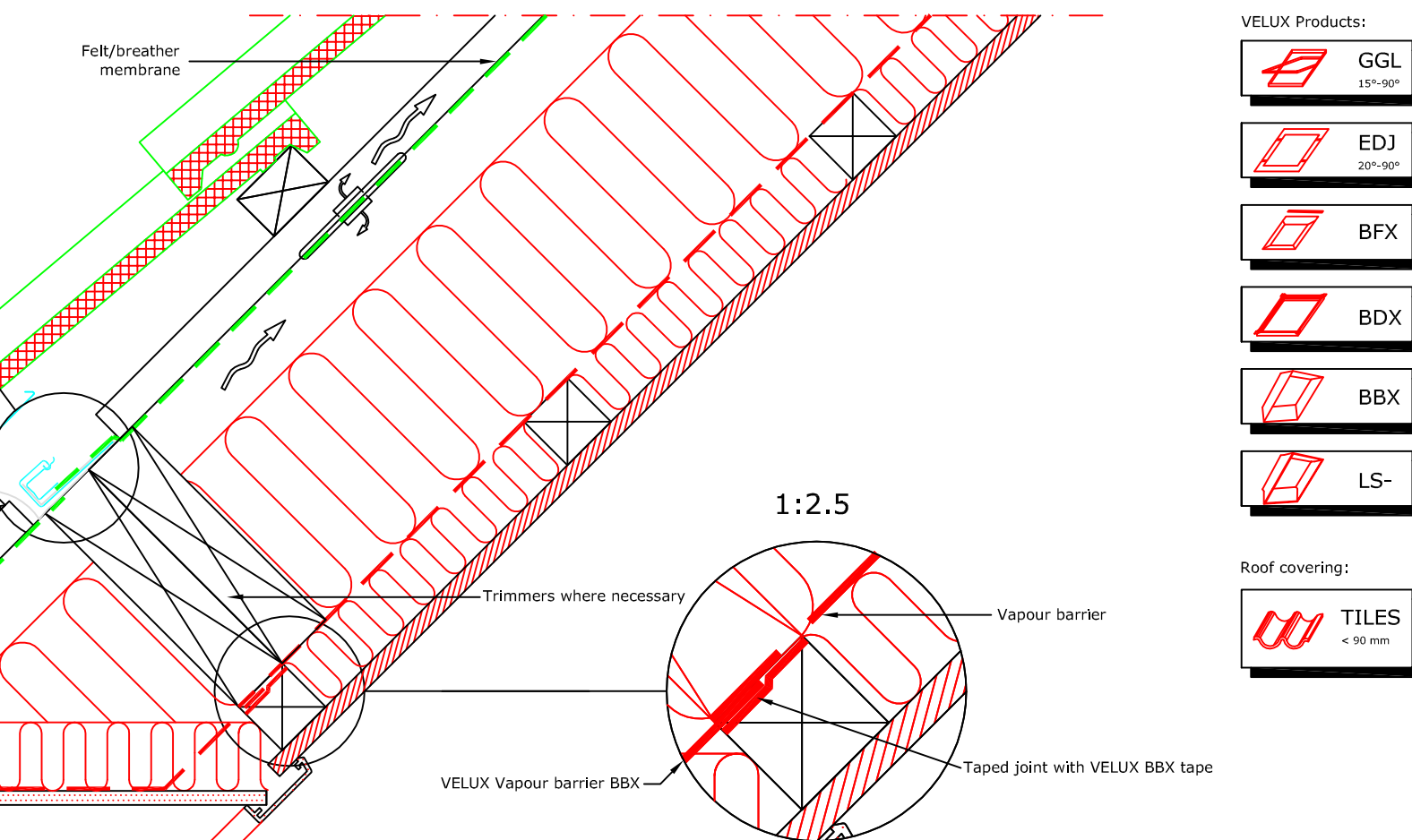
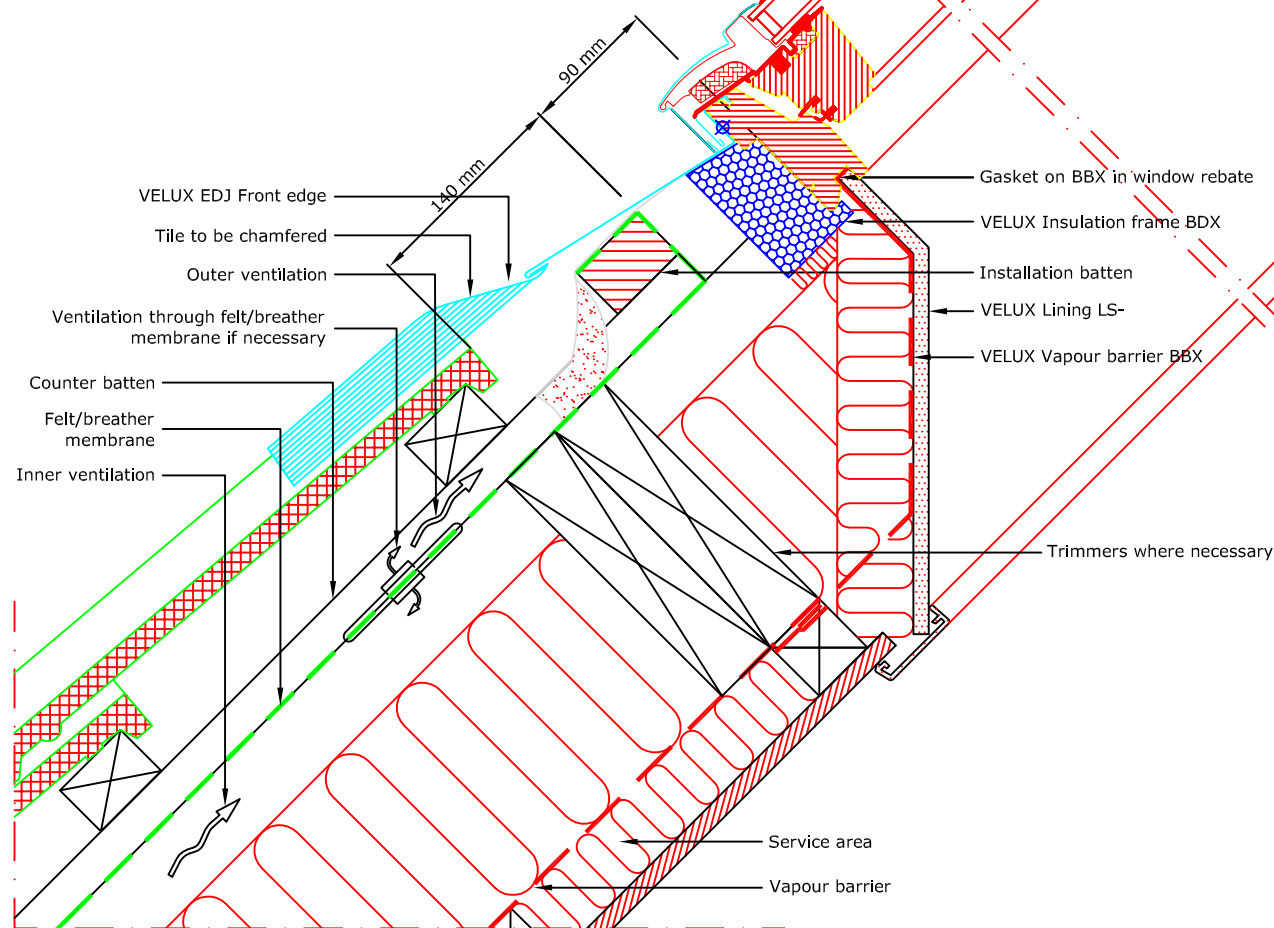

1:2.5

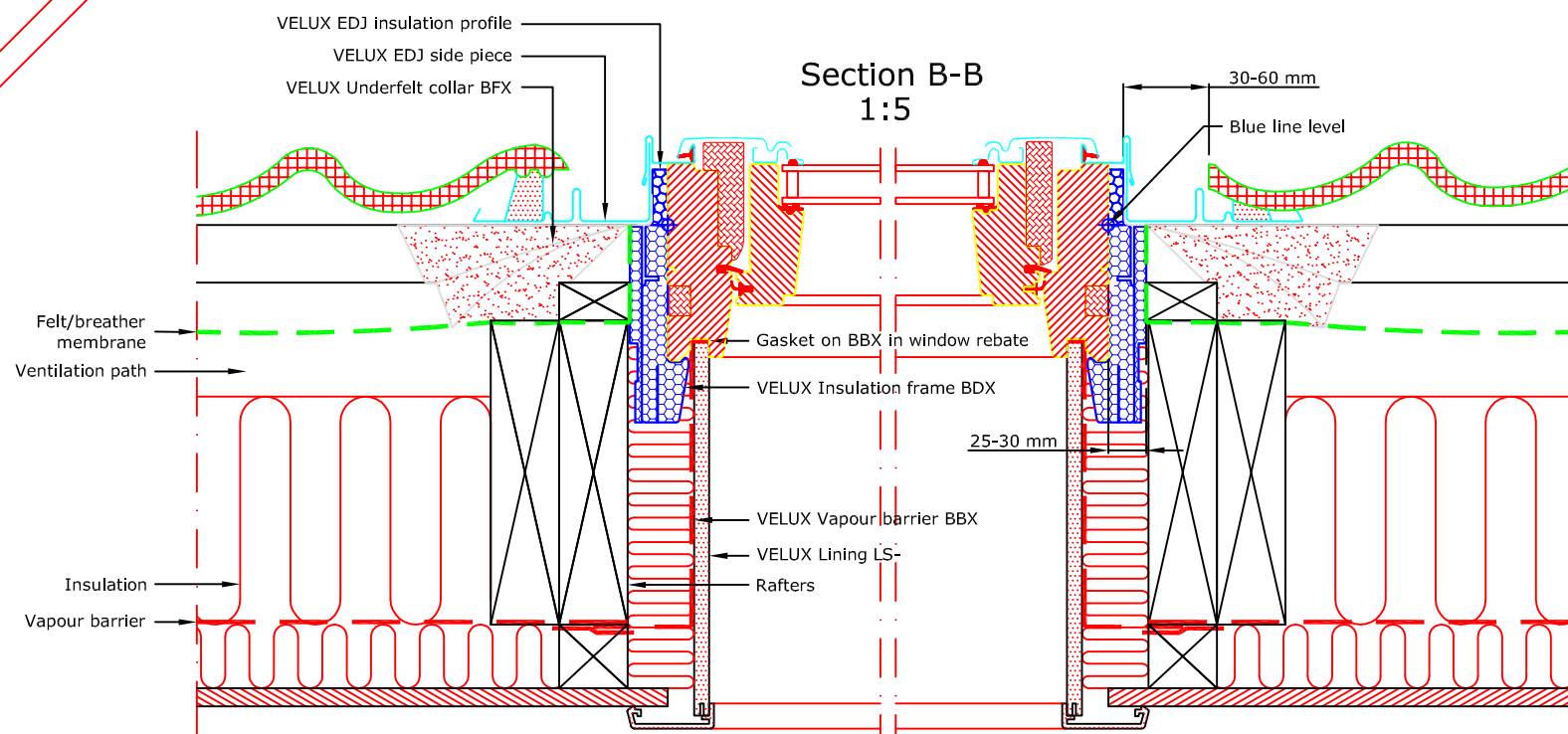

Section B-B
1:5

- VELUX Products:
- GGL 15°-90°
 - EDJ 20°-90°
 - BFX
 - BDX
 - BBX
 - LS-
- Roof covering:
- TILES < 90 mm



VELUX Company Ltd
Woodside Way
Glenrothes, Fife KY7 4ND
tel: +44 (0) 1592 778 225

VELUX centre-pivot roof window
GGL single installation into profiled tile
EDJ flashing kit - recessed install for tiles up to 90mm thick
All dimensions are in millimetres where shown

NOTE! When installing VELUX roof windows, flashings and accessories, please ensure compliance with building regulations and British/European standards where necessary. This detail represents the principles of a typical installation only and the design and specification of the final detail is the responsibility of others.

Latest revision:

Date: **January 2014**

File name:

Rev no:

GGL-EDJ-0114-1101

Rev date:

Drawn: **PJH**

Scale: **1:5 approx. @ A3**