

PROPOSED BUTTRESS ELEVATION
SCALE: 1:50 A1

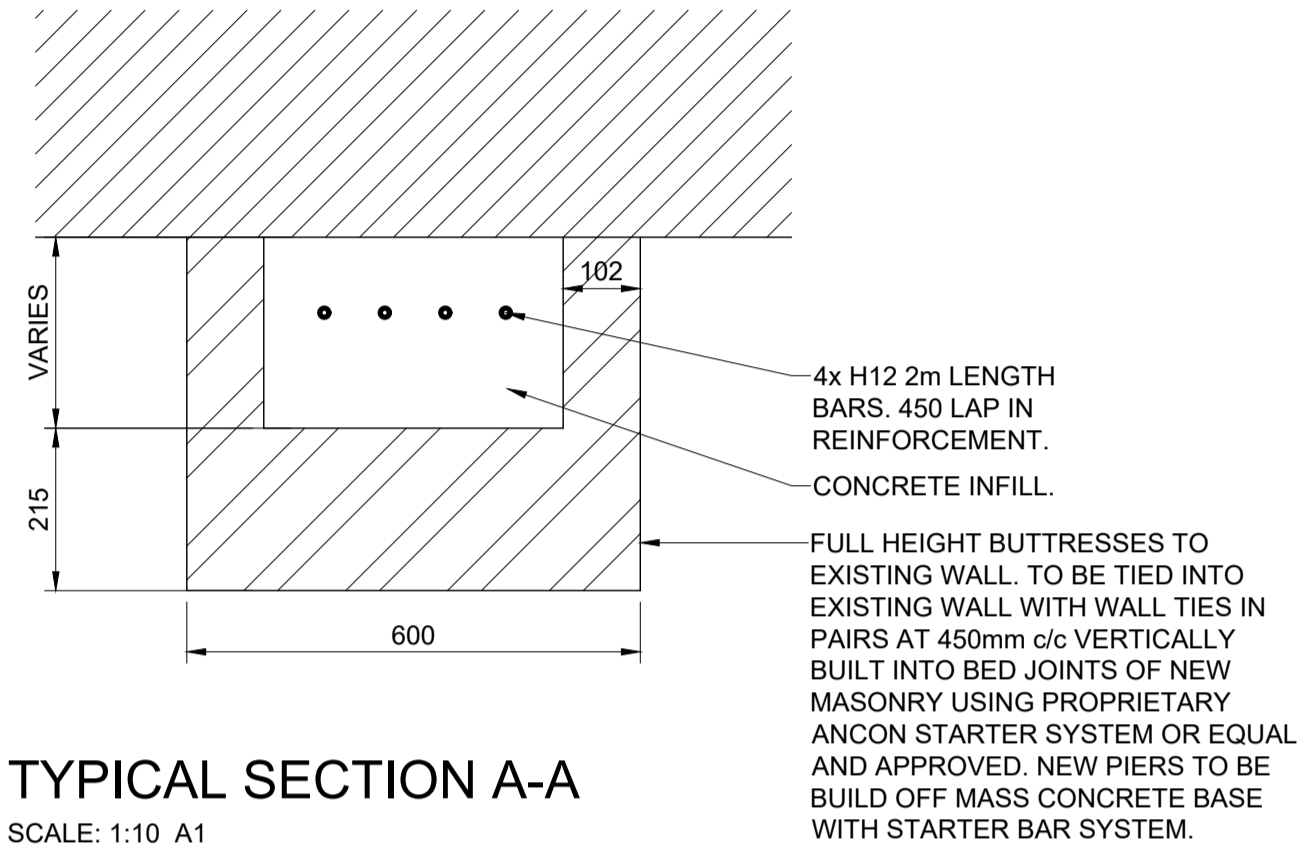

TYPICAL SECTION A-A
SCALE: 1:10 A1



PERSPECTIVE VIEW OF BUTTRESSES
SCALE: N.T.S A1

GENERAL NOTES:

1. THE DRAWINGS, DESIGN AND ALL INFORMATION CONTAINED THEREIN ARE THE SOLE COPYRIGHT OF CANHAM CONSULTING AND ANY REPRODUCTION IS FORBIDDEN UNLESS PERMISSION IS OBTAINED IN WRITING.
2. LOCATION OF PIERS TO BE SIMILAR TO THOSE SHOWN IN ORIGINAL PLANNING CONSENT.
3. THE CONTRACTOR IS TO CHECK FOR ANY UNDERGROUND SERVICES BEFORE EXCAVATING.
4. DIMENSIONS MUST NOT BE SCALED FROM THE ENGINEERS DRAWINGS.
5. ALL DIMENSIONS ARE IN MILLIMETRES UNLESS NOTED OTHERWISE.
6. DIMENSIONS MARKED * ARE SUBJECT TO CONFIRMATION BY SITE MEASUREMENT BEFORE CONSTRUCTION PROCEEDS.
7. ALL DIMENSIONS AND LEVELS ARE TO BE CHECKED ON SITE PRIOR TO COMMENCING ANY CONSTRUCTION OR FABRICATION.
8. THE CONTRACTOR IS TO PREPARE RISK ASSESSMENTS IN ACCORDANCE WITH THE REQUIREMENTS OF THE LATEST AND RELEVANT LEGISLATION AND GUIDANCE NOTES, PRIOR TO THE COMMENCEMENT OF ANY WORKS.
9. THE CONTRACTOR IS TO ENSURE THE STABILITY OF EACH ELEMENT AND THE STABILITY OF THE OVERALL CONSTRUCTION UNTIL THE WORKS ARE COMPLETE.
10. ALL DESIGNS, CONNECTIONS, WORKMANSHIP AND MATERIAL ARE TO COMPLY WITH THE CURRENT BUILDING REGULATIONS AND THE LATEST RELEVANT BRITISH STANDARD SPECIFICATION AND CODES OF PRACTICE OR OTHERWISE BE TO THE SPECIFIC WRITTEN APPROVAL OF THE ENGINEER.
11. WHERE PROPRIETARY STRUCTURAL ELEMENTS, FIXINGS OR ADMIXTURES ARE USED, THEY ARE TO BE USED STRICTLY IN ACCORDANCE WITH THE MANUFACTURERS RECOMMENDATIONS AND THE ENGINEERS APPROVAL.
12. UNLESS NOTED OTHERWISE, ALL CONNECTIONS OF STRUCTURAL MEMBERS, INCLUDING LAPS AND ANCHORAGES OF REINFORCEMENT SHALL BE CAPABLE OF MOBILISING THE FULL STRUCTURAL CAPACITY OF THE MEMBER.

2 ROWS OF 8mm HELIFIX BAR TO BE INSTALLED BETWEEN BUTTRESSES, AT EAVES LEVEL.

LOCATION OF BUTTRESSES SHOWN INDICATIVELY.

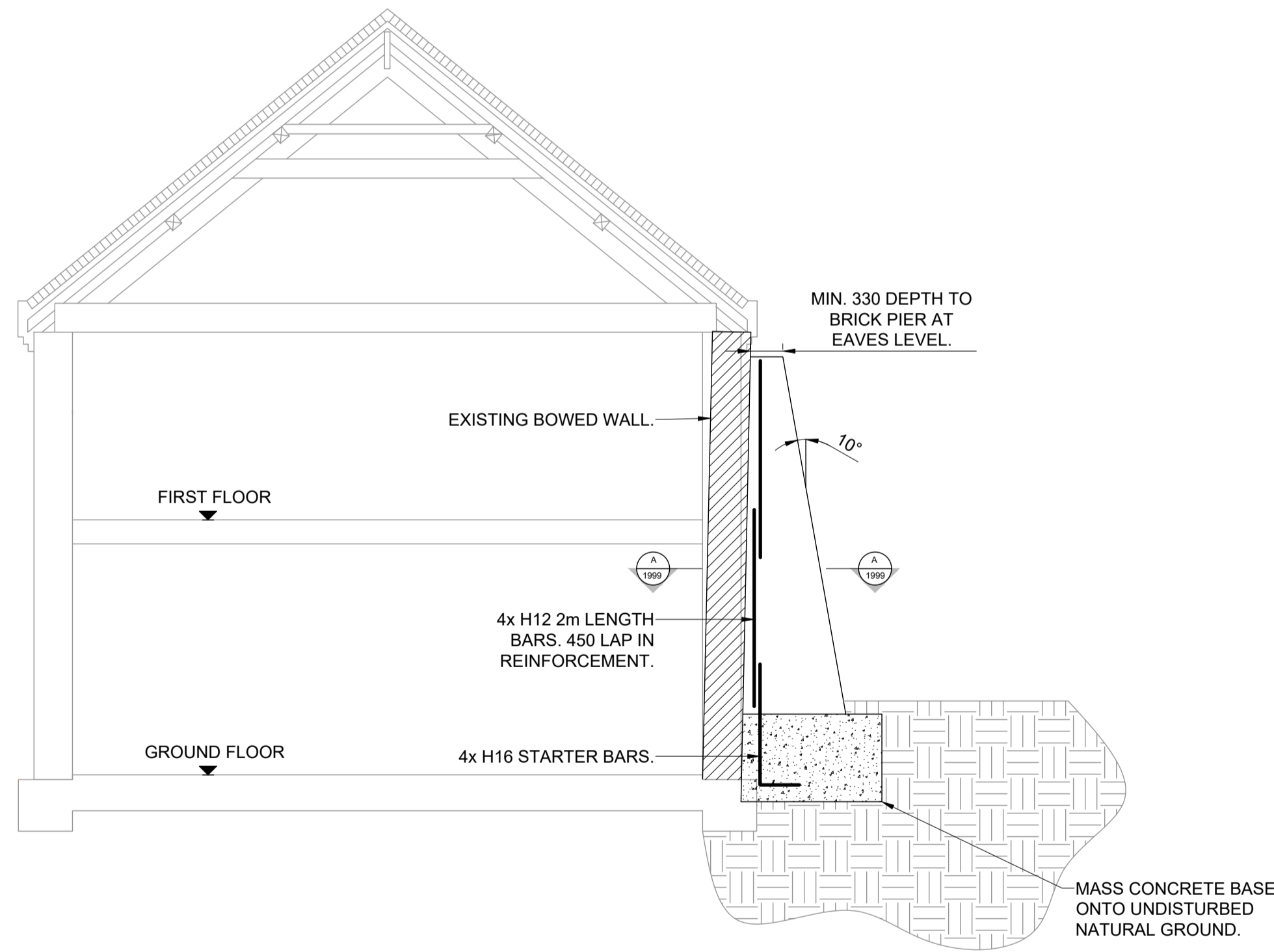

PROPOSED BUTTRESS SECTION THROUGH SHOWING INTERNAL REINFORCEMENT
SCALE: 1:50 A1

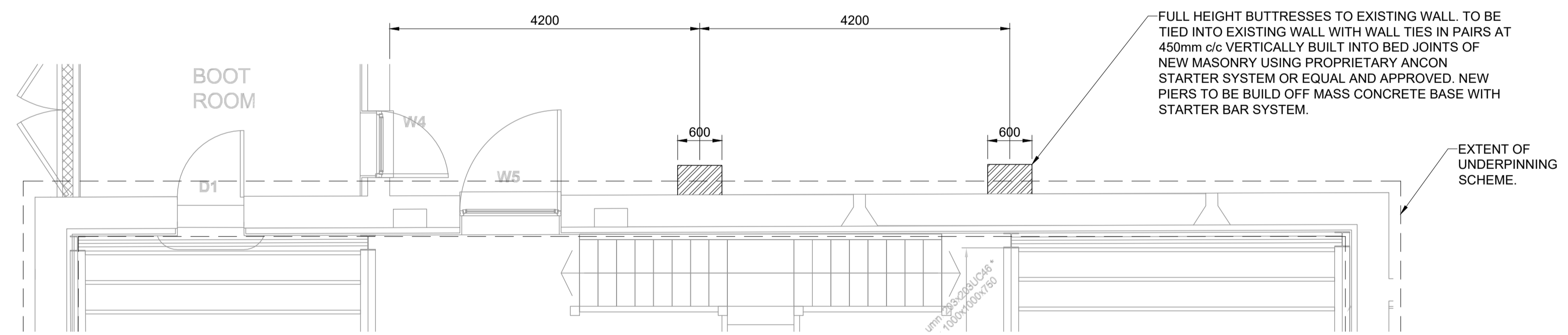

PROPOSED BUTTRESS LOCATIONS
SCALE: 1:50 A1

rev	date	details	drawn	checked
P02	17.02.22	PRELIMINARY ISSUE	WG	PF
P01	15.02.22	PRELIMINARY ISSUE	WG	PF



Structural Engineers **Civil Engineers** **Building Surveyors**

+44 (0)1603 430650 | mail@canhamconsulting.co.uk | www.canhamconsulting.co.uk

client **MR & MRS COXALL**

architect

project **LANCASTER BARN, DILLDASH LANE, GREAT SNORING, FAKENHAM, NR21 0HH**

title **PROPOSED BUTTRESS DRAWINGS**

CCL ref.	drawn	design	checked	scale	size	date
215702	WG	--	PF	AS SHOWN	A1 (L)	17.02.2022

status **S3 - SUITABLE FOR REVIEW & COMMENT**

drawing number **215702-CCL-XX-XX-DR-B-1999** revision **P02**

© This drawing is copyright and is not to be reproduced without the written permission of Canham Consulting Ltd

PRELIMINARY DRAWING:
THIS DRAWING IS FOR PRELIMINARY PURPOSES ONLY AND MUST NOT BE READ AS A CONSTRUCTION ISSUE. IT INDICATES DESIGN INTENT ONLY AND IS SUBJECT TO AMENDMENT DURING FINAL DESIGN DEVELOPMENT.

SITE DIMENSIONS:
ACCURATE ON-SITE MEASUREMENTS FOR OVERALL ELEMENT SIZES MUST BE CARRIED OUT PRIOR TO FABRICATION OF ANY STRUCTURAL ELEMENTS, BY THE CONTRACTOR OR SPECIALIST SUPPLIER. DESIGN DIMENSIONS WITHIN THE CALCULATIONS MUST NOT BE USED FOR THE PROCUREMENT OF ANY STRUCTURAL ELEMENTS. DO NOT SCALE OFF THIS DRAWING.

THIS DESIGN IS PRODUCED IN ACCORDANCE WITH THE CONSTRUCTION (DESIGN AND MANAGEMENT) REGULATIONS 2016 INCORPORATING THE APPROVED CODE OF PRACTICE REGULATIONS 17 AND 11. THOSE RELATING TO THE DESIGN WITHOUT THE AUTHORITY OF CANHAM CONSULTING LTD SHOULD BE AVOIDED. THE AUTHORITY OF CANHAM CONSULTING LTD IS ASSURED. RESPONSIBILITY FOR THESE DUTIES.