

GROUND FLOOR PLAN

- Ⓐ owl box
- Ⓑ 2no bat boxes

roof to be Kingspan Quadcore
KS1000 RW insulated metal
roof panels in XL Forte Umber
Grey

20no solar pv panels to front
elevation

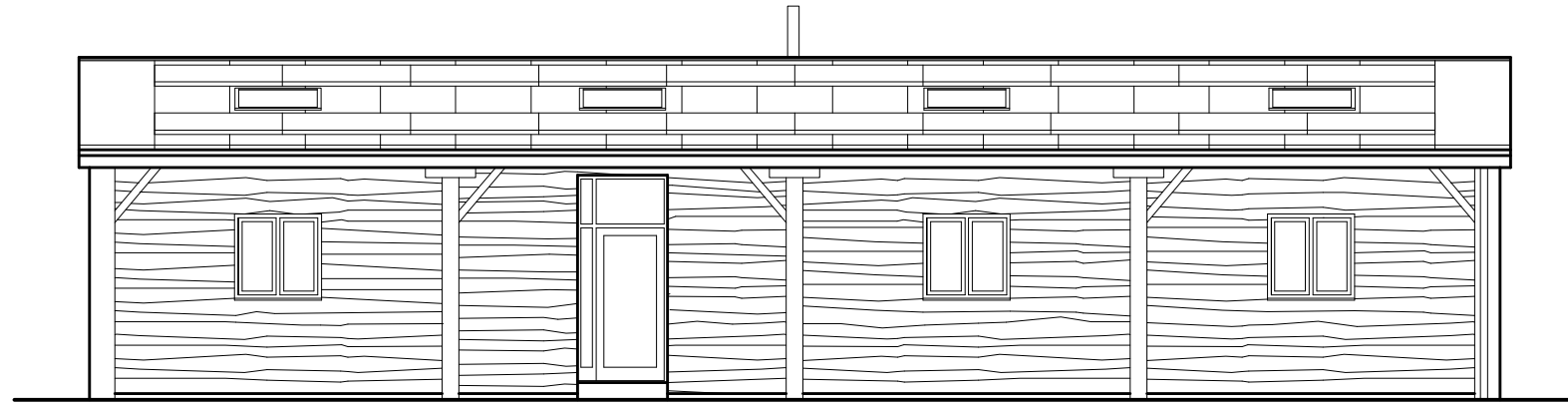

SOUTH EAST ELEVATION

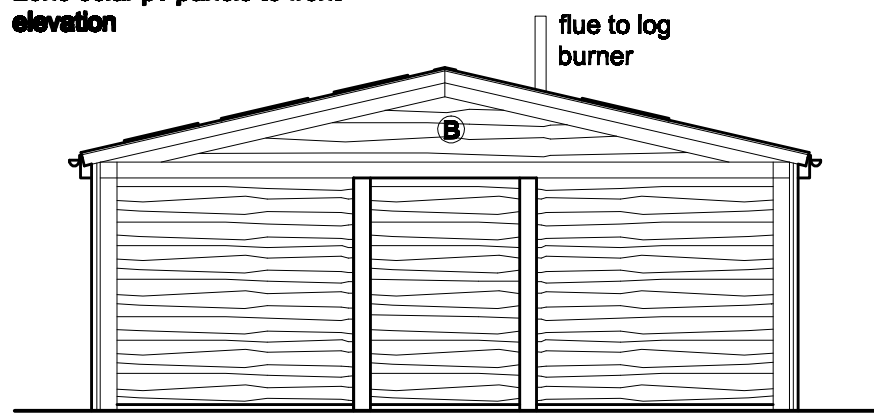

NORTH EAST ELEVATION

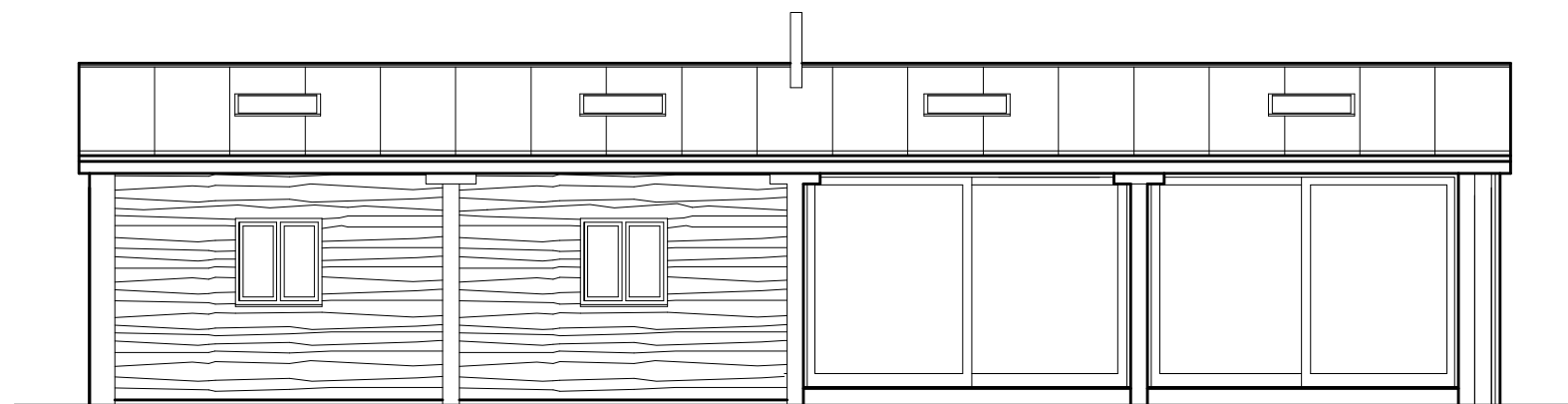

NORTH WEST ELEVATION

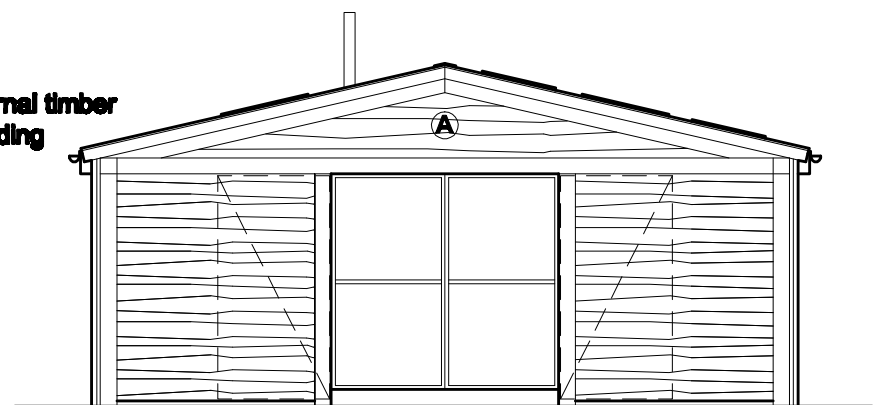

SOUTH WEST ELEVATION

existing doors
to be retained

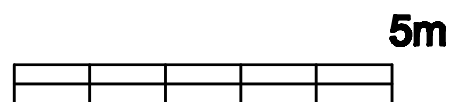

KATE STOREY <i>client</i>		
PROPOSED CONVERSION STABLES / STORE BUILDING THE SAW MILLS MAIN ROAD HAWKSWORTH NOTTS <i>job title</i>		
proposed floor plan and elevations <i>dwg title</i>		
scale 1 : 100 A3	2316 / 4	J
date mar 2022	dwg no	svr

trevor muir architect

100 LAMBLEY LANE BURNTON JONES NOTTINGHAM NG66 6EL
TEL 202 0 015 081 2000 • FAX 202 0 015 081 2007
tm@trevormuir.co.uk www.trevormuir.co.uk