

PROPOSED GROUND FLOOR PLAN

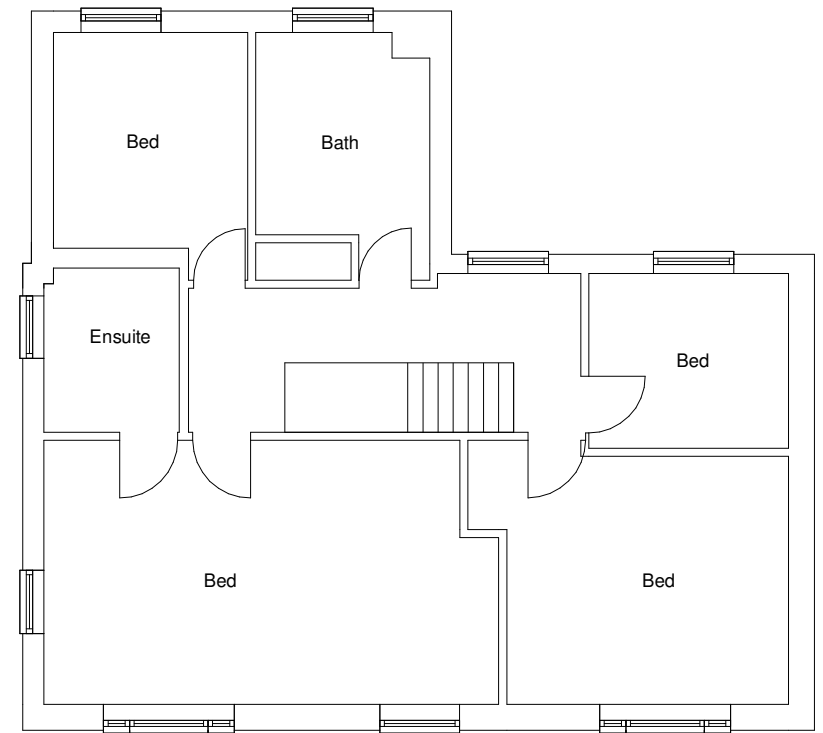

PROPOSED FIRST FLOOR PLAN



Scale (M) 1:100

© Pride Road Copyright 2016. All rights reserved. This drawing must not be reproduced without permission. Do not scale from this drawing (except for local authority planning purposes. All dimensions are in millimetres unless otherwise stated. Any discrepancies must be reported to the Architect. Contractor must check and confirm all dimensions on site prior to manufacture. Concept design drawings are not suitable for planning applications or building regulations applications. Client and Contractor are to ensure that any structural design has been approved by a Building Inspector and all works in general are to be approved by a Building Inspector.



laura@prideroad.co.uk 07816 459 672

Client: Mr and Mrs Setchell				
Project: 18 Buldowne Walk, Sway				
Drawing: Proposed Ground and First Floor Plans				
Scale @ A3 1:100	Date: 06/01/2022	Drawn: PS	Job no: L069	Drawing No. 06 rev D