

REV	ISSUE DATE	COMMENT	BY
P1	17.02.2022	ISSUED FOR INFORMATION	RJB

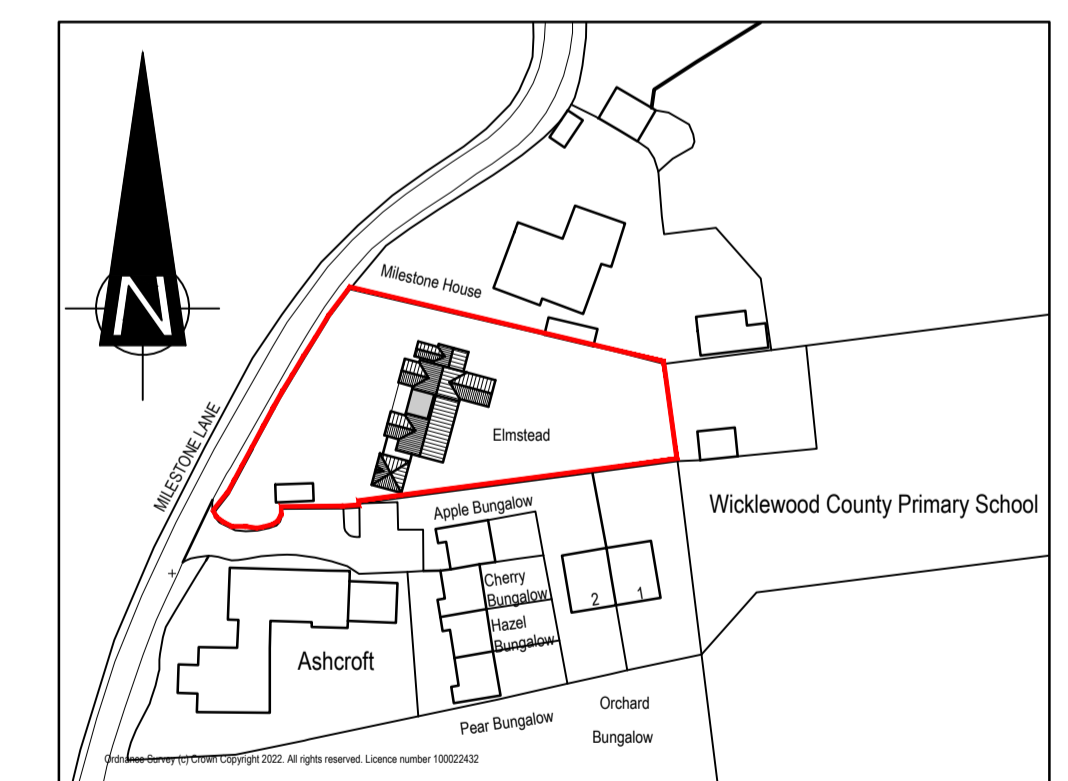

PROJECT ELMSTEAD, MILESTONE LANE, WICKLEWOOD, NORFOLK, NR18 9QL.	CLIENT MR & MRS DAWSON	DWG No. 2108007-03	REVISION P1
DRAWING PROPOSED FLOOR PLANS	DISCIPLINE PLANNING		

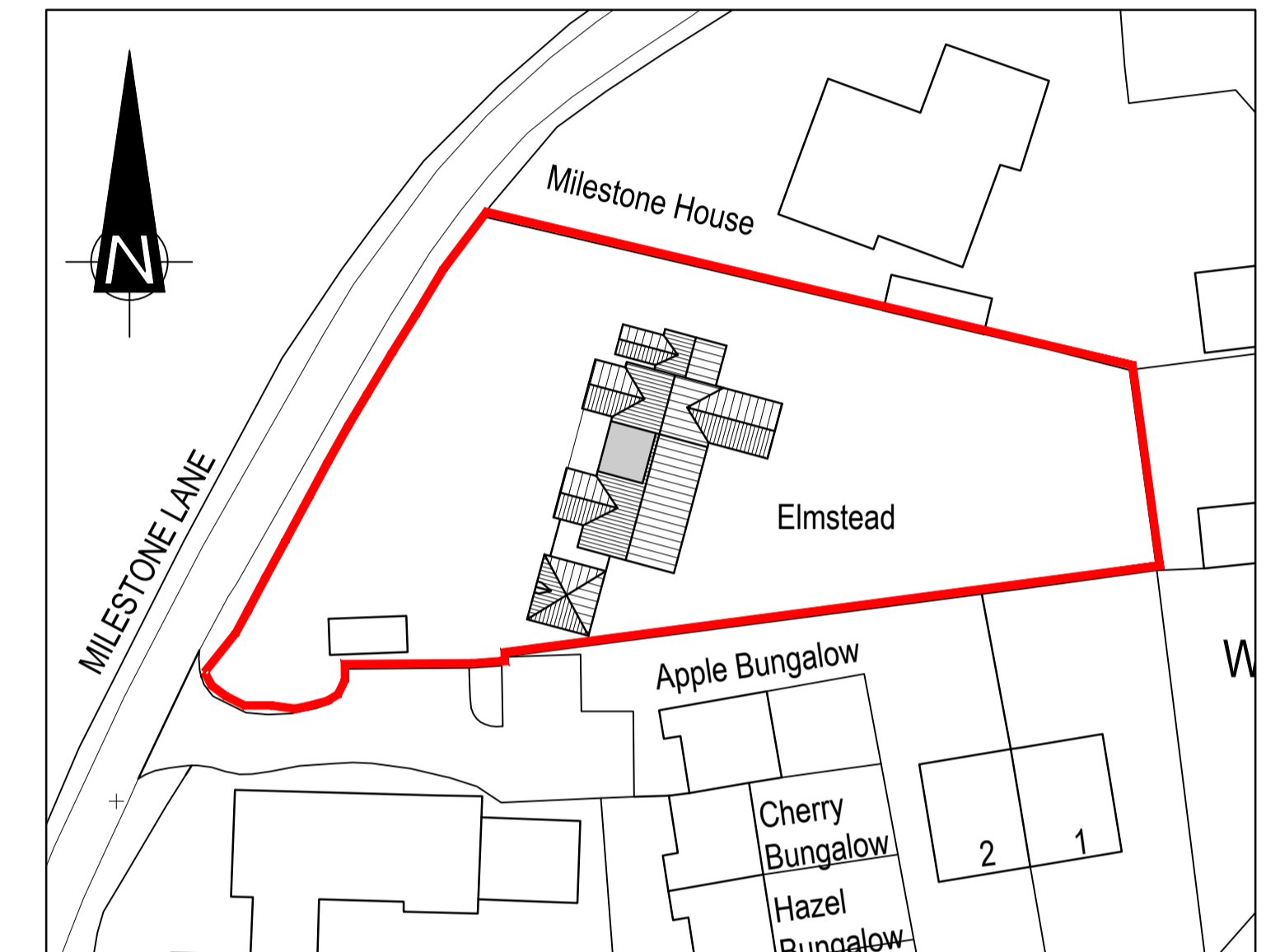

in house DESIGN

- PLANNING
- BUILDING REGULATIONS
- STRUCTURAL ENGINEERING
- SCAFFOLD DESIGN & INSPECTION

In House Design
The Ashes, Elsing Road
Lyng, Norfolk, NR9 5RR.
w: www.in-house-design.co.uk
e: rob@in-house-design.co.uk
t: 01603 558240
In House Design is a trading name of
BEETENSON HOWARD LTD