

REV	ISSUE DATE	COMMENT	BY
P1	17.02.2022	ISSUED FOR INFORMATION	RJB

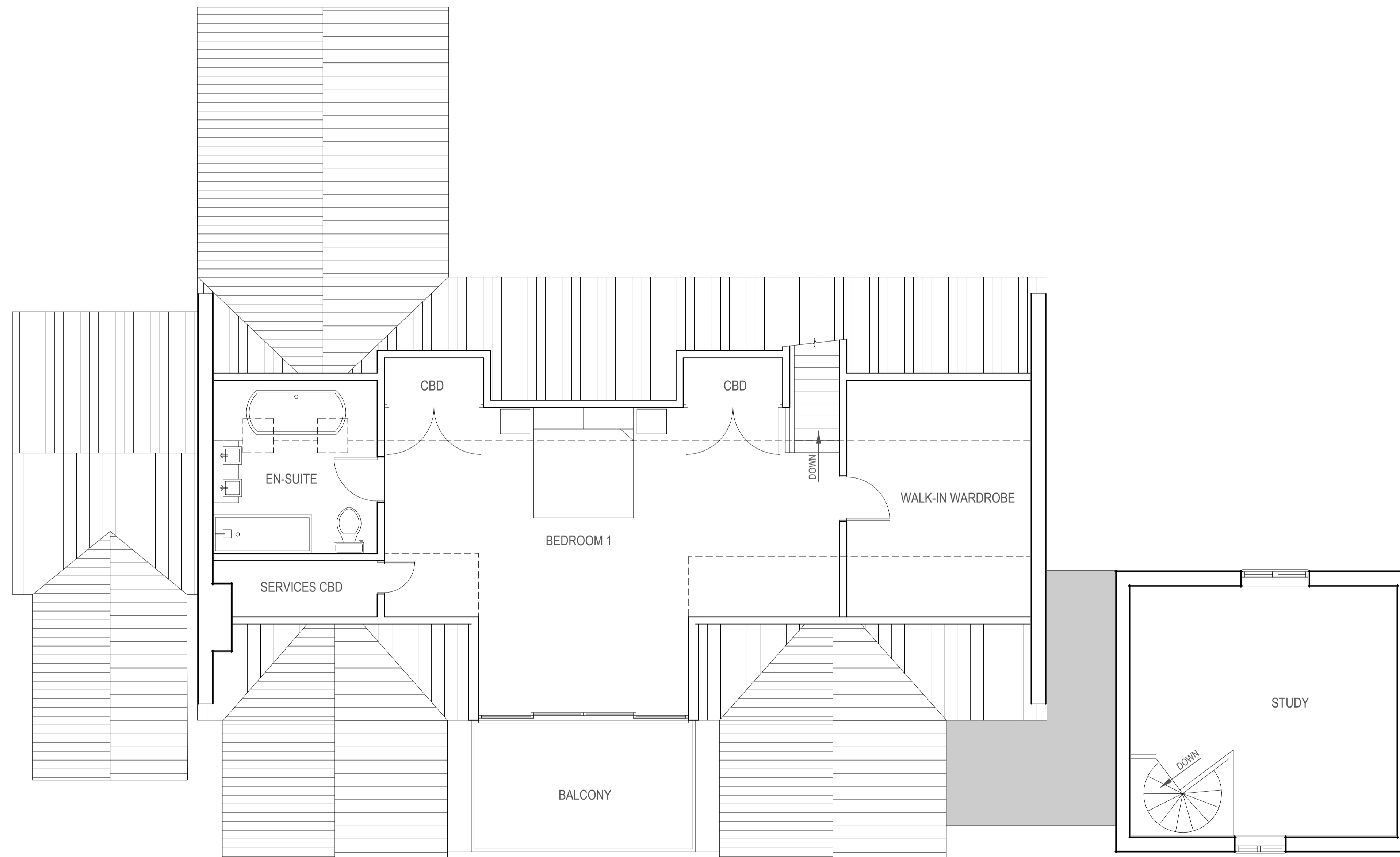

PROPOSED FIRST FLOOR PLAN  
SCALE 1:50 AT A1

PROJECT ELMSTEAD, MILESTONE LANE, WICKLEWOOD, NORFOLK, NR18 9QL.	CLIENT MR & MRS DAWSON	DWG No. 2108007-04	REVISION P1
DRAWING PROPOSED FLOOR PLANS		DISCIPLINE PLANNING	

	<ul style="list-style-type: none"> <li>- PLANNING</li> <li>- BUILDING REGULATIONS</li> <li>- STRUCTURAL ENGINEERING</li> <li>- SCAFFOLD DESIGN &amp; INSPECTION</li> </ul>
	<p><b>In House Design</b> The Ashes, Elsing Road Lyng, Norfolk, NR9 5RR. w: www.in-house-design.co.uk e: rob@in-house-design.co.uk t: 01603 558240 <b>In House Design</b> is a trading name of BEETENSON HOWARD LTD</p>