

NOTES:

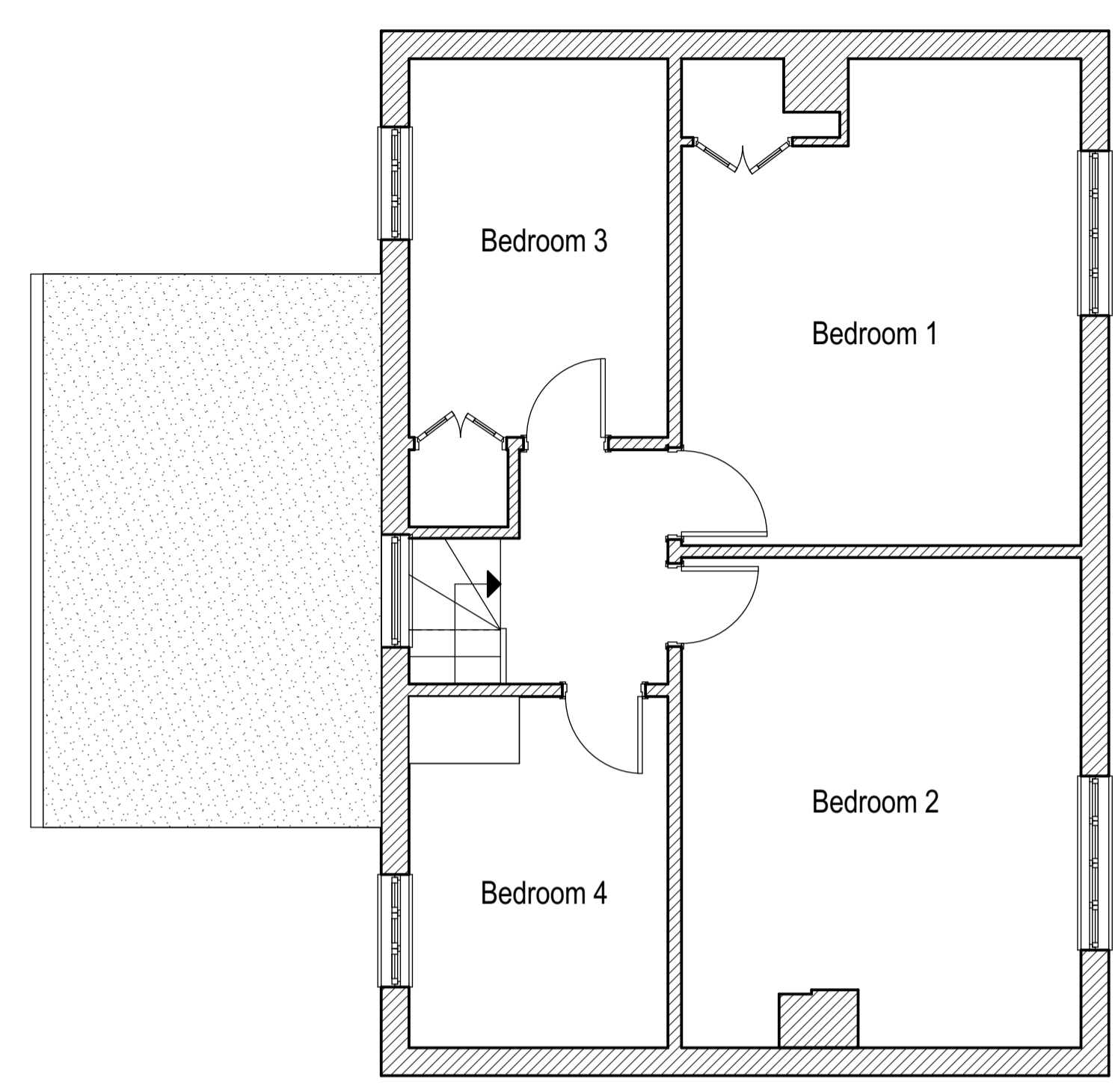

First floor plan existing

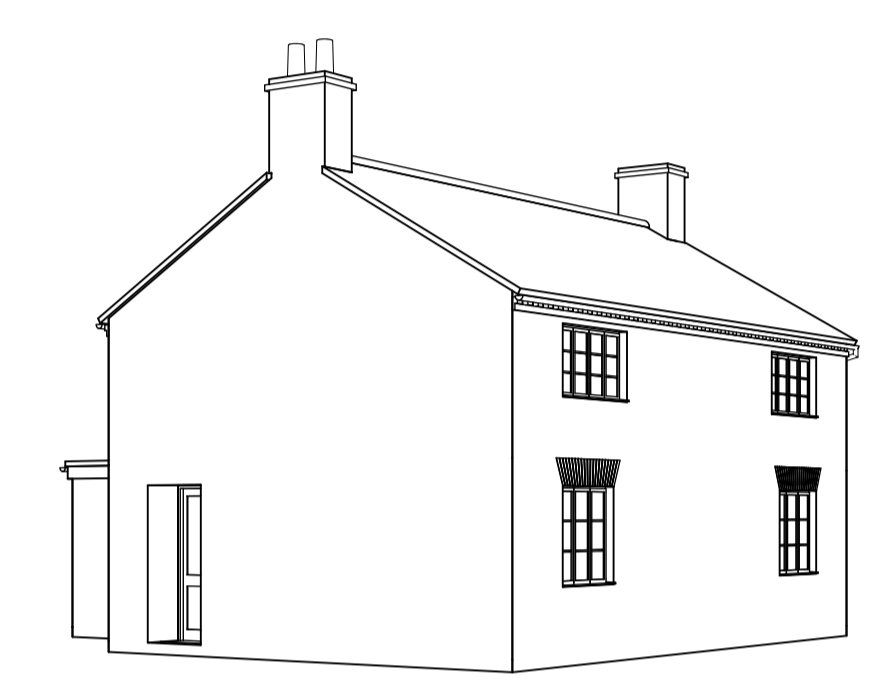
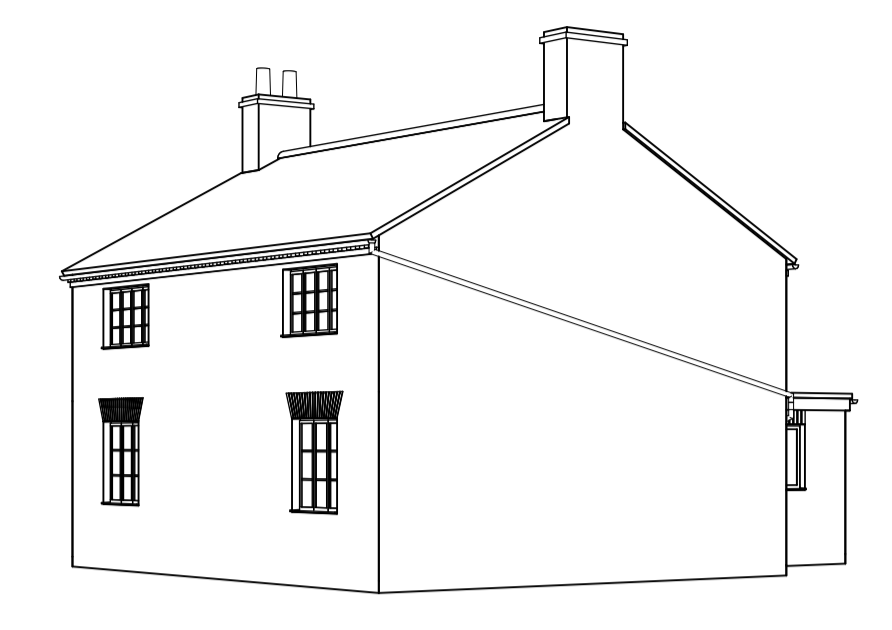

Existing Views

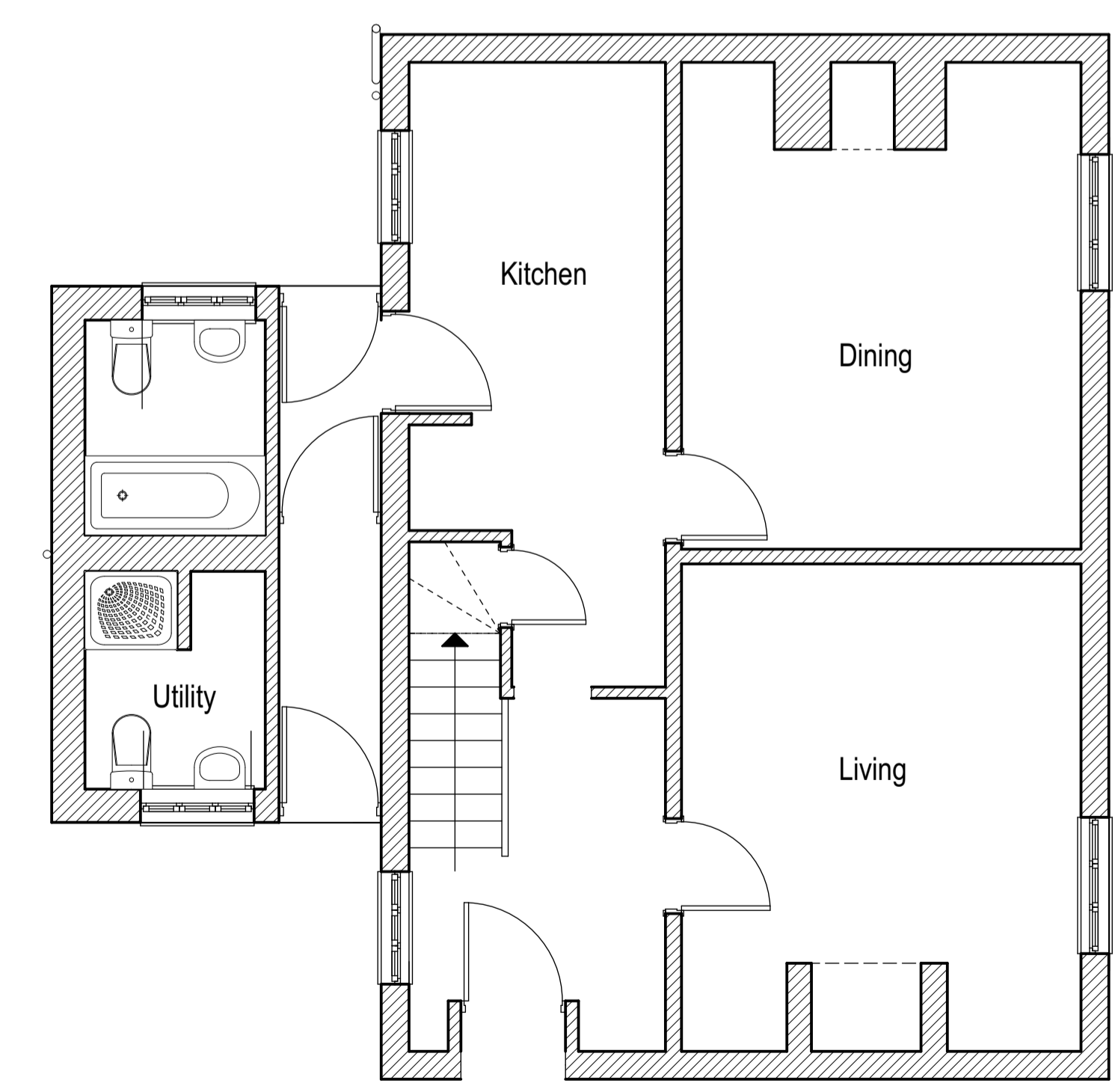

Ground floor plan existing

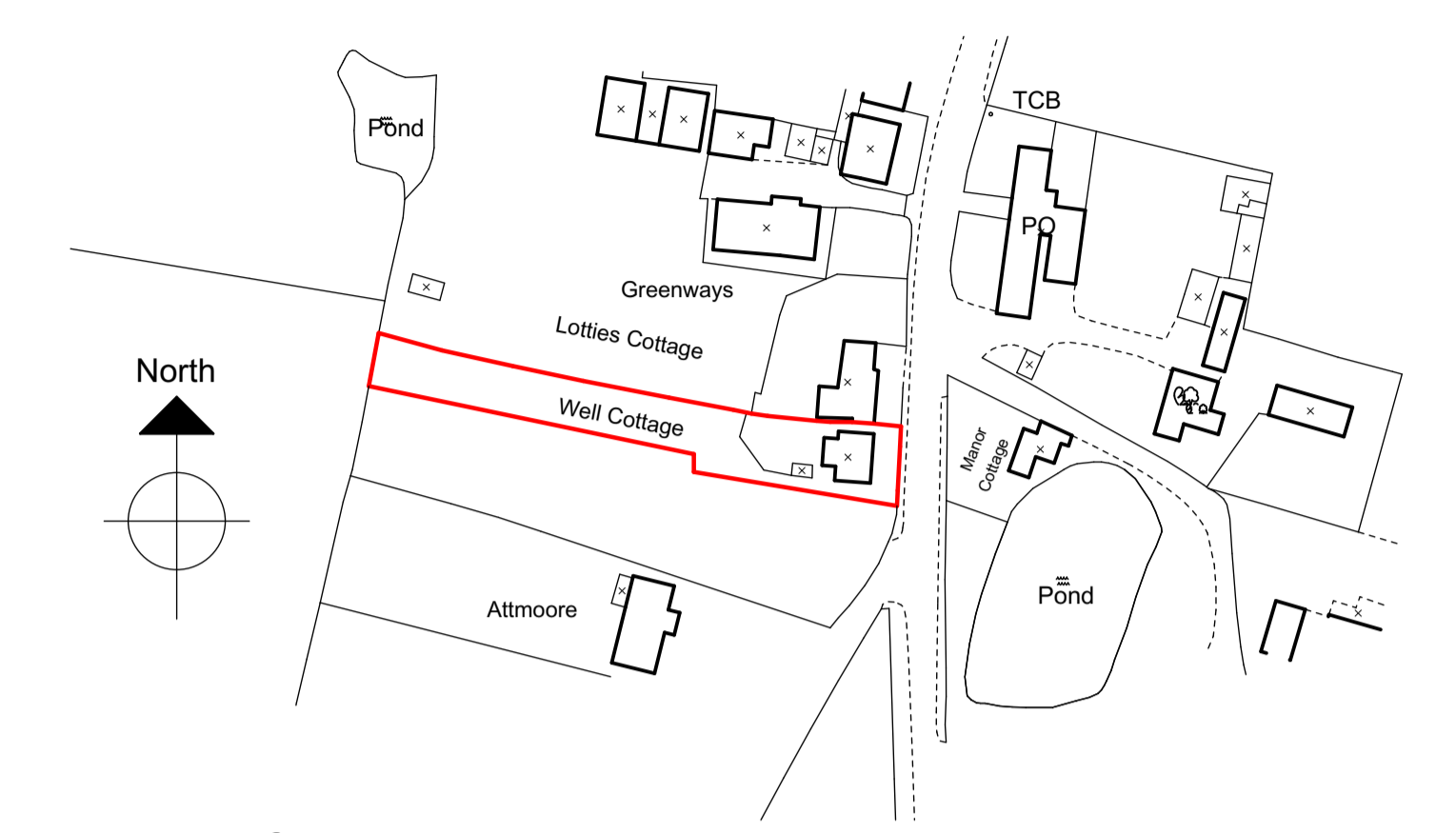

Site location plan 1:1250

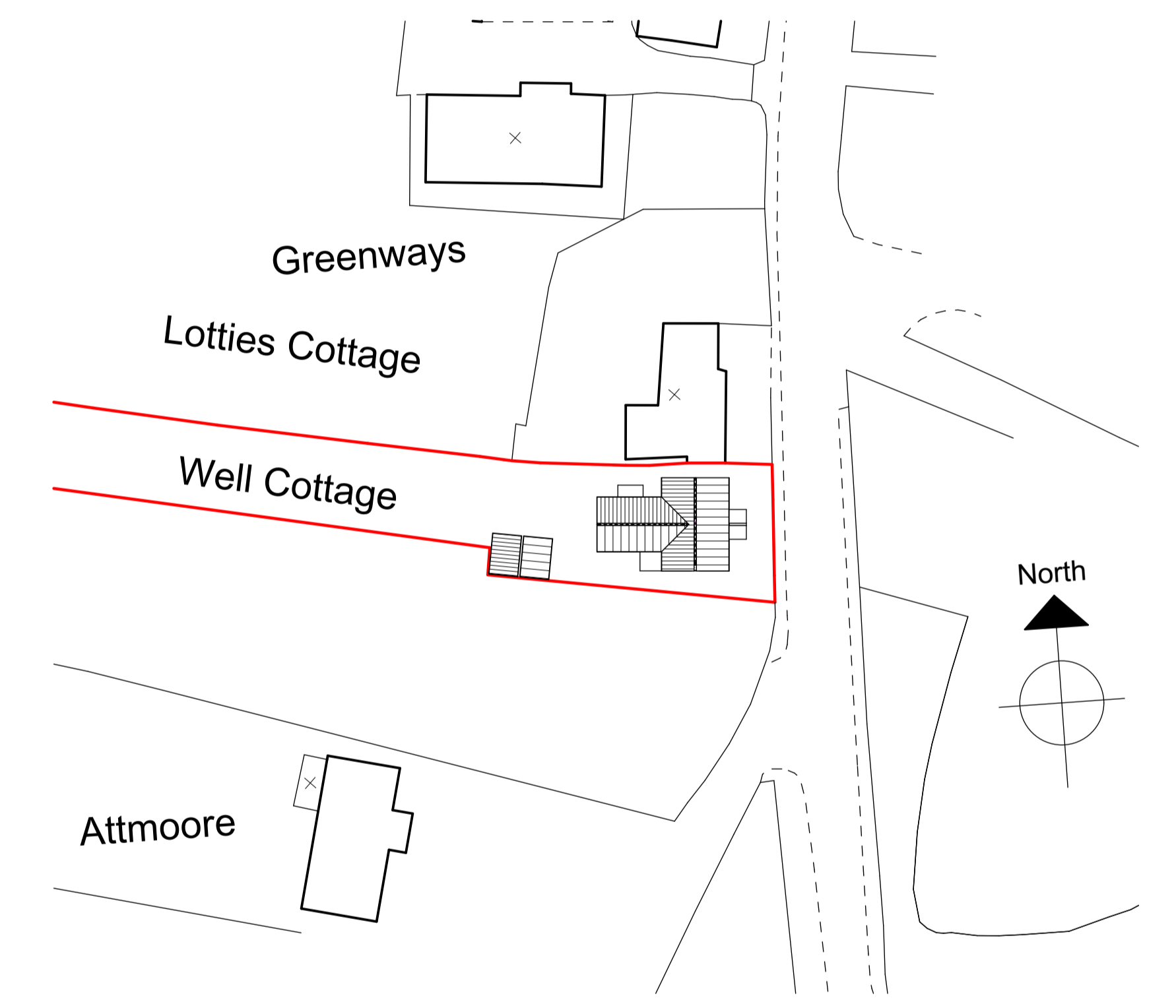

Site plan 1:500

A 28.2.22 Revised following client comments
 NO. DATE REVISION

John Jenkins

architectural designs limited
 Company no. 6003278

CLIENT Mr + Mrs Willcox

JOB Well Cottage, Seething Street, NR15 1AL
 Extension and alterations
 TITLE Survey plans + views

DATE 17.2.22 REV A

DRAWING NO. **1509/01**

Scales: Plans 1:50 @ A1

Telephone 01508 558935
 Mobile 07919 854438
 Fax 01508 558935
 email j.j.architecturaldesigns@btopenworld.com

The Thatch Seething Fen Seething
 Norwich Norfolk NR15 1DG