

Existing West Gable Elevation



Existing South Front Elevation



Existing East Gable Elevation



Existing North Rear Elevation



Proposed West Gable Elevation



Proposed South Front Elevation

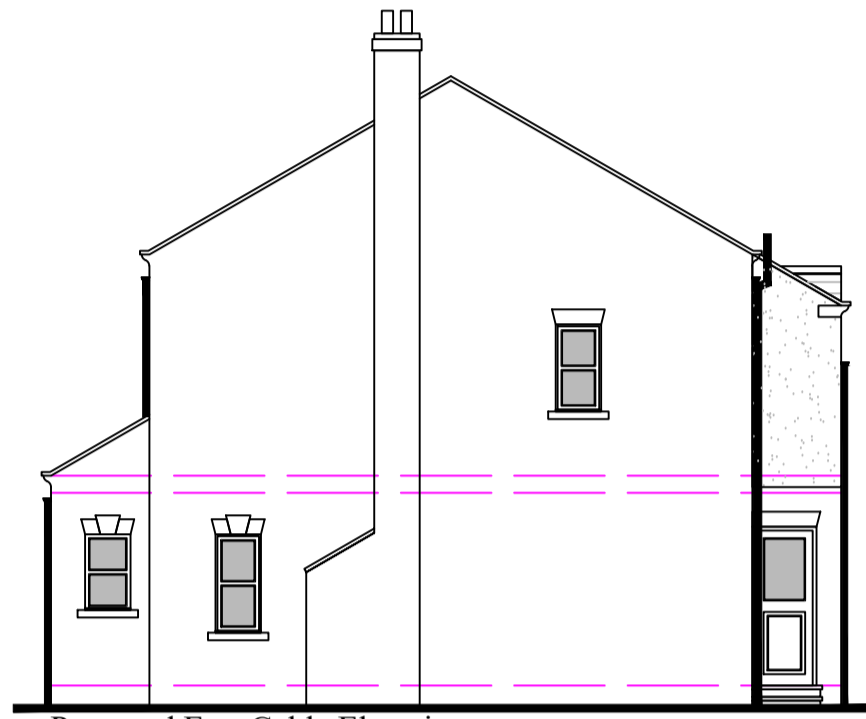

Proposed East Gable Elevation



Proposed North Rear Elevation

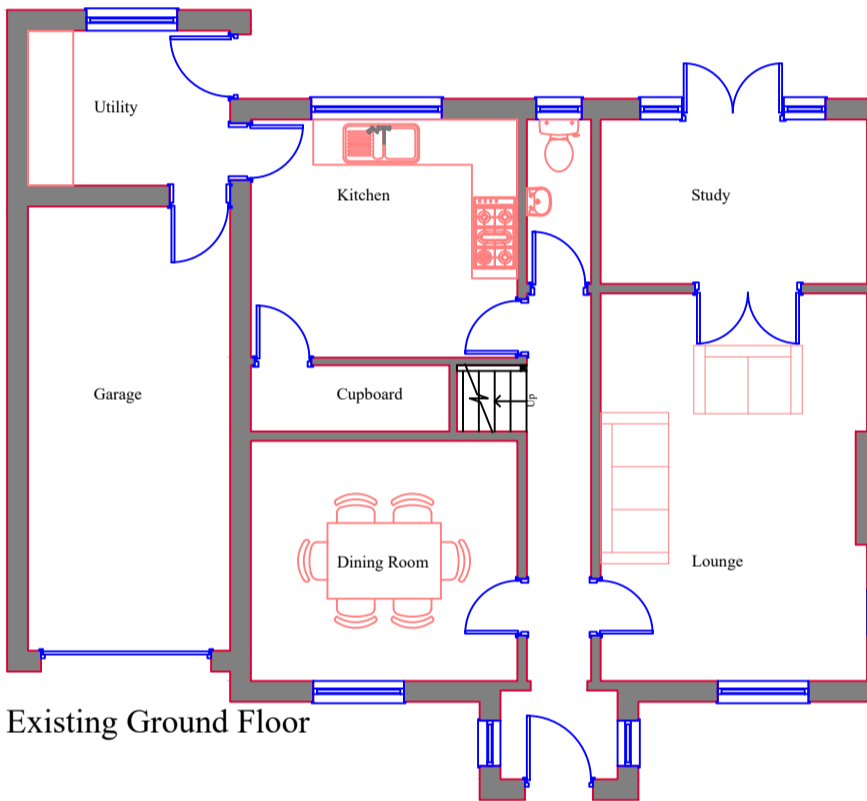

Existing Ground Floor

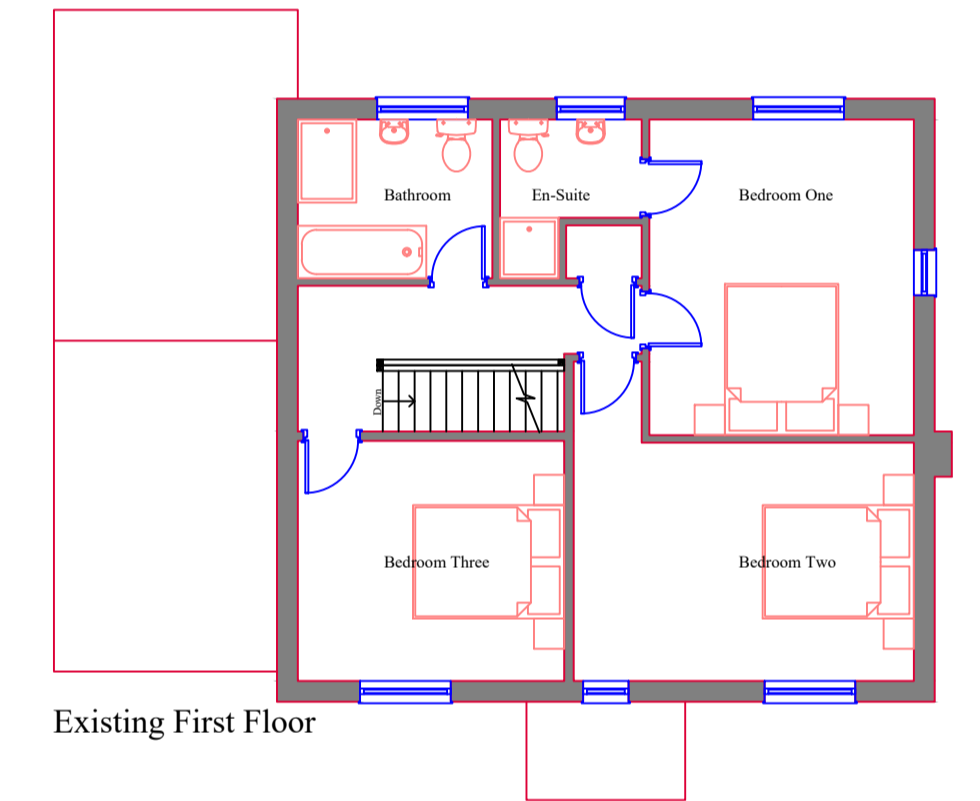

Existing First Floor

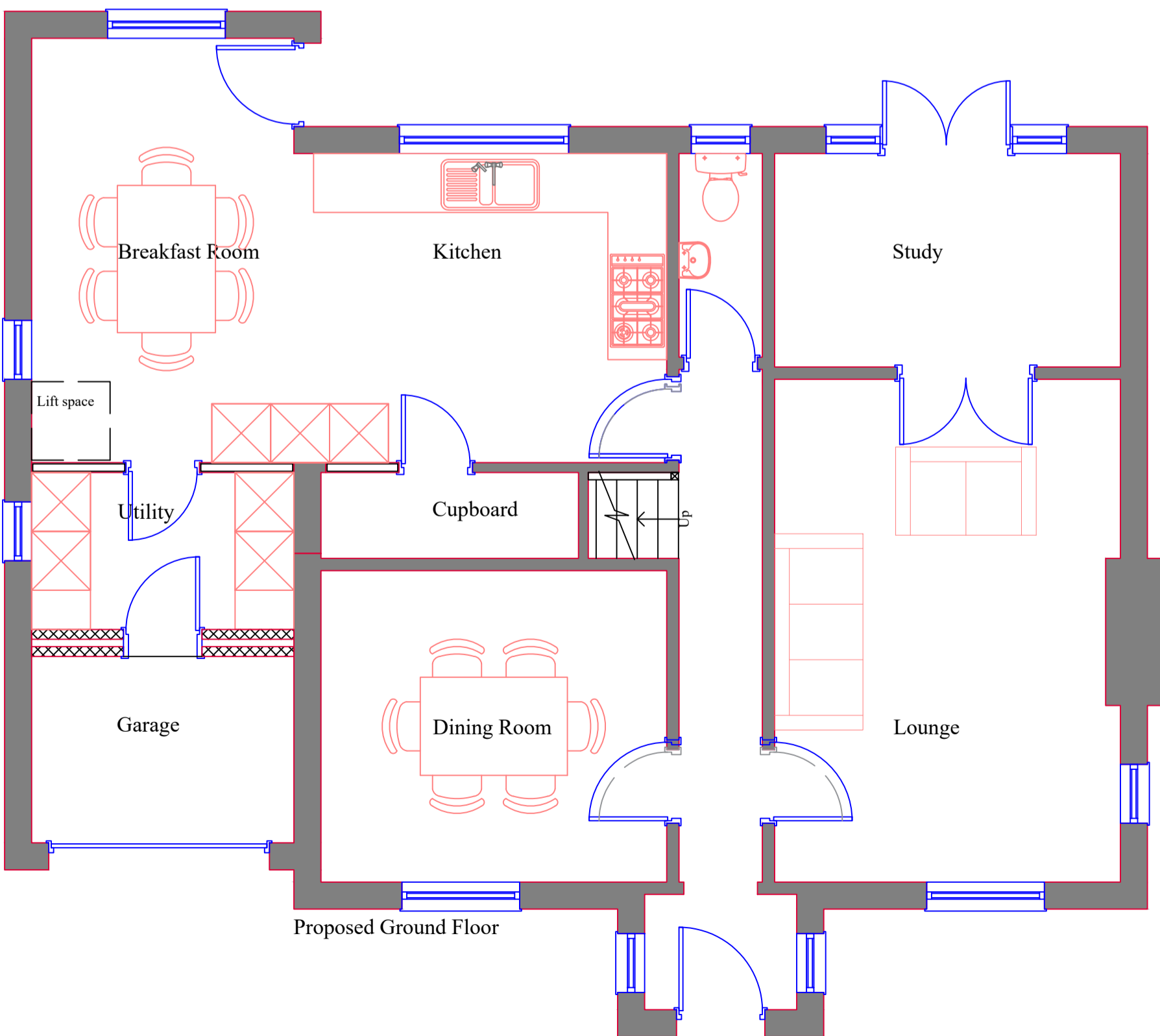

Proposed Ground Floor

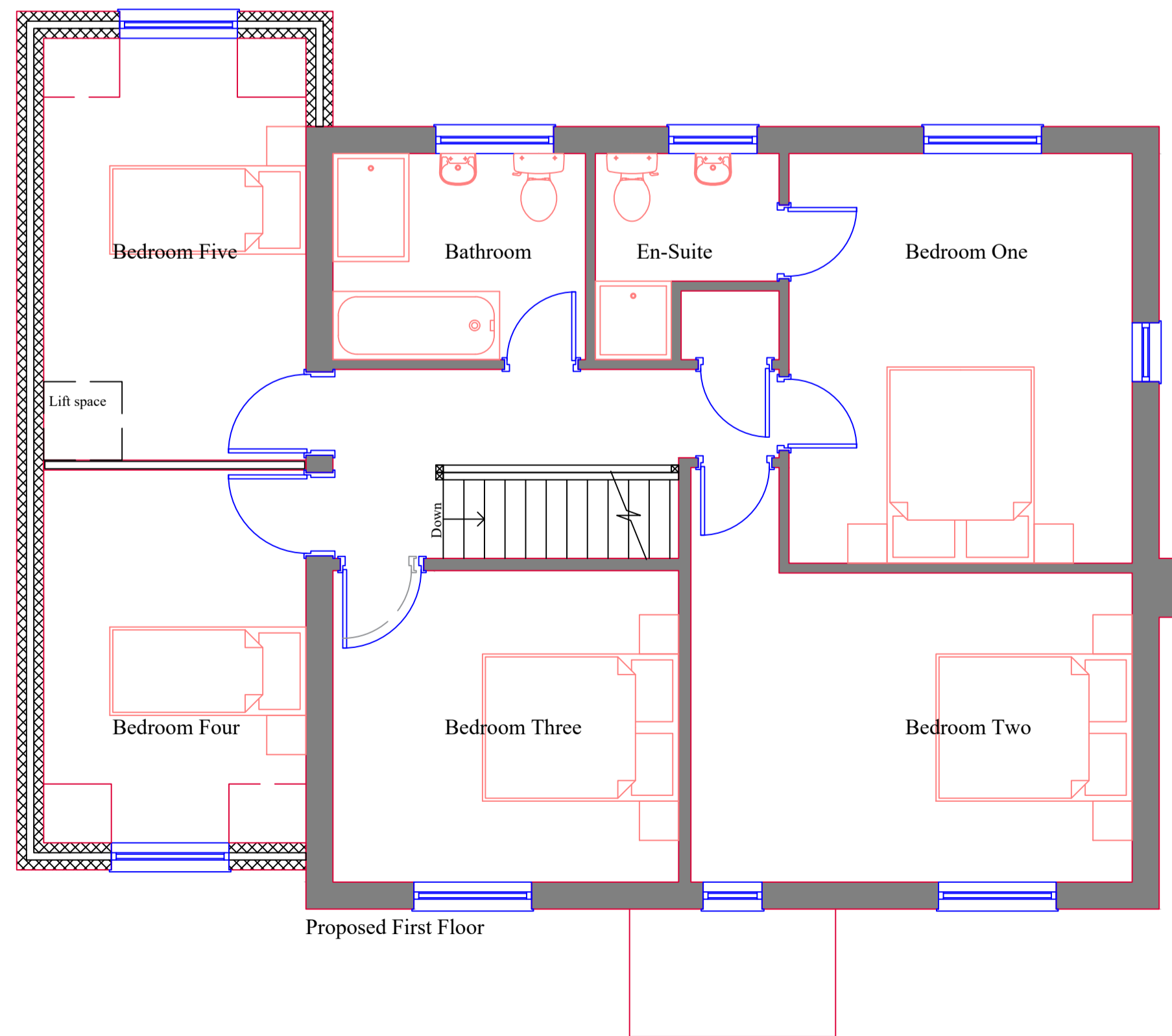

Proposed First Floor

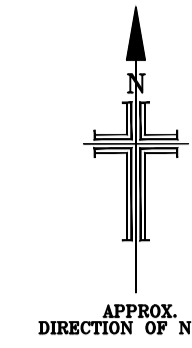

Notes:
 The contractor is responsible for checking dimensions, any discrepancies to be determined by Farrer Designs (Yorkshire) Ltd before proceeding with the works.
 No dimensions to be scaled from drawing, figured dimensions to be worked to in all cases.
 All materials used and work undertaken to be in accordance with relevant British Standard Codes Of Practice and the Building Regulations with subsequent amendments.
 © The contents of this drawing are the property of Farrer Designs (Yorkshire) Ltd and must not be reproduced without their expressed written consent.

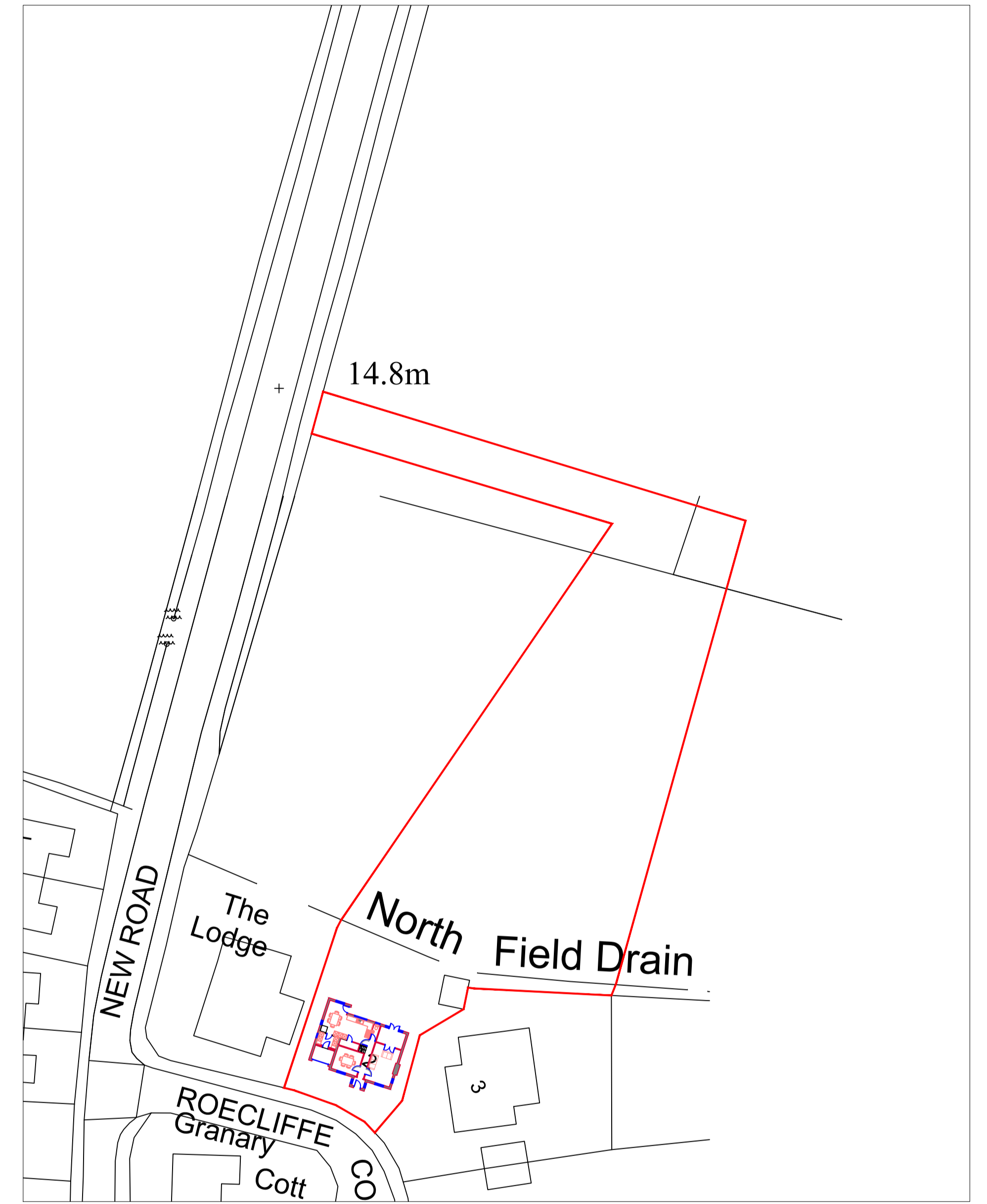

Site Plan 1:500

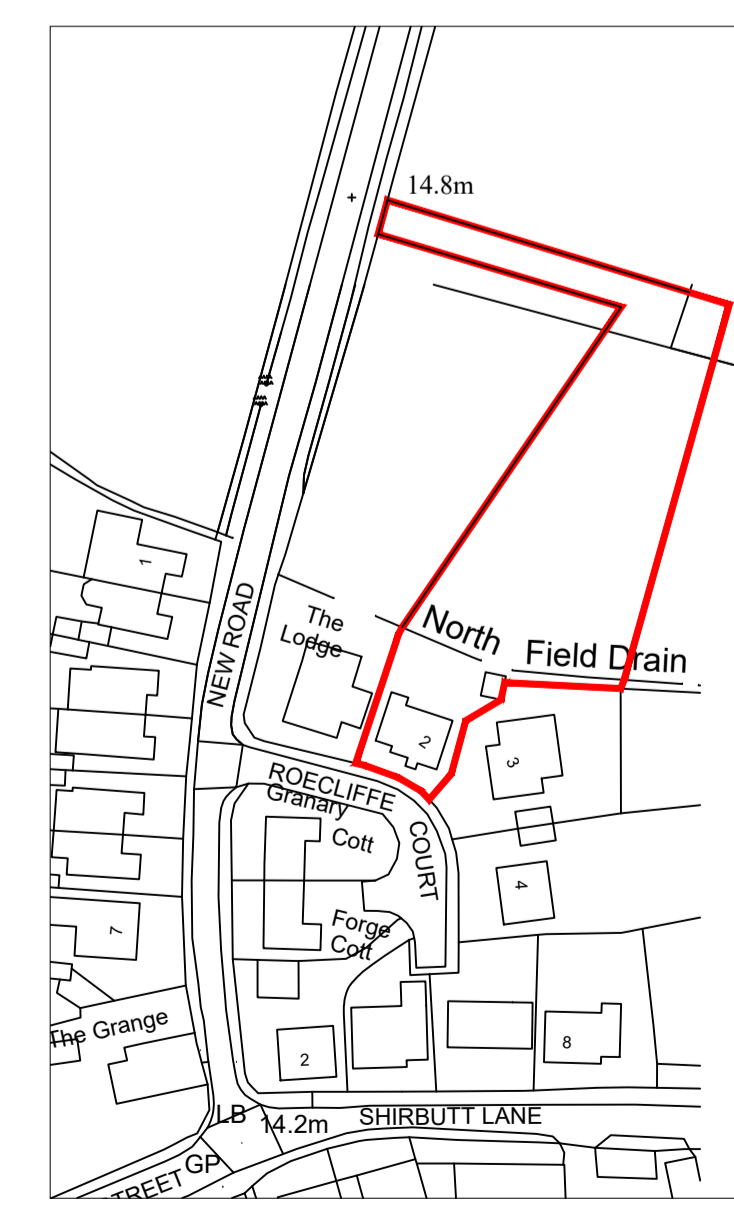

Site Location Plan 1:1250

B	Location plan amended	25.02.22
A	Kitchen doors amended	18.02.22
Revision:	Note:	Date:
Project: 2 Rocliffe Court, Hessay, YO26 8LD		
Title: Plans And Elevations		
Client: Mr & Mrs Barratt		
Scale: 1:50 & 100 @ A1	Date: 11.10.21	
Drawn By: BF	Drawing Number: 640.001	Revision: B
 Farrer Designs <i>(Yorkshire) Limited Architectural Designs</i> 14 Keats Walk, Harrogate, North Yorkshire, HG1 3LN Tel: 01423 541107, Mob: 07738370802 Email: info@farrerdesign.co.uk, Web: www.farrerdesign.co.uk		