

Front Elevation As Proposed

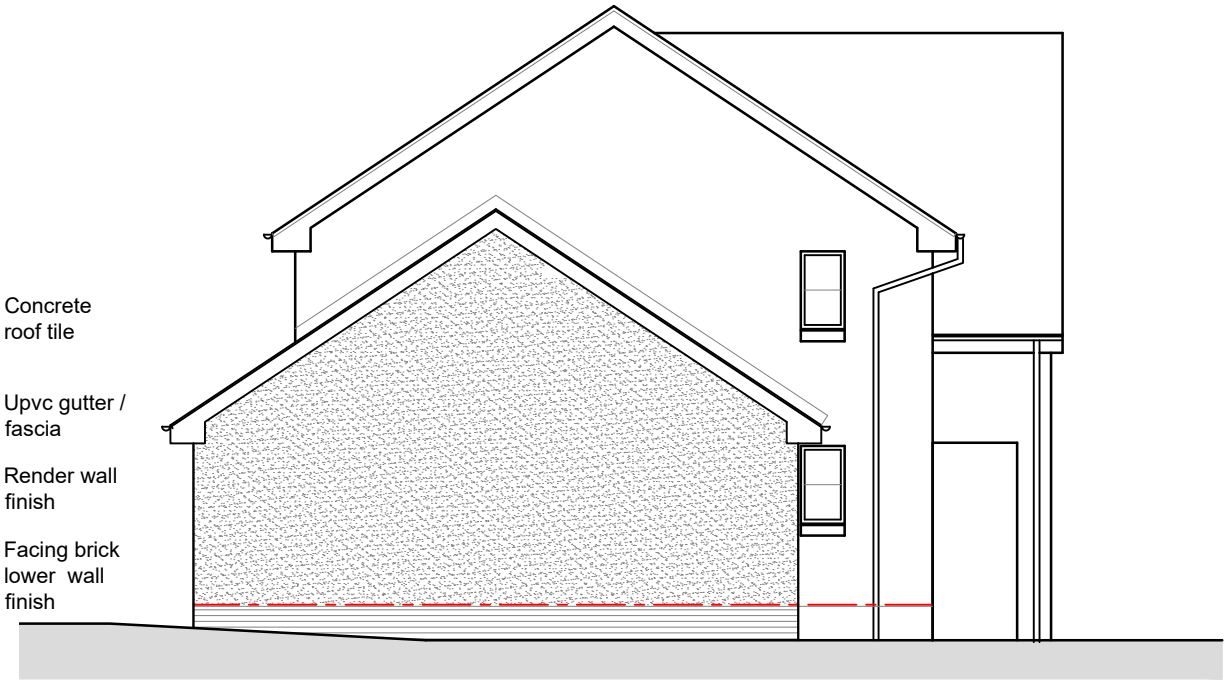

Gable Elevation As Proposed

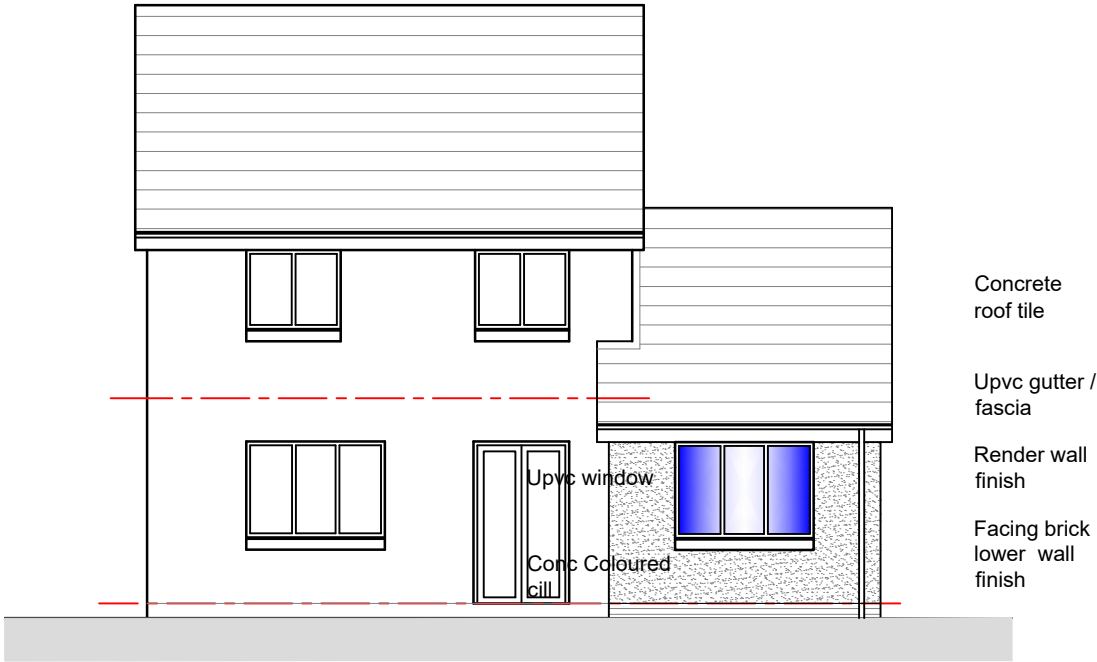

Rear Elevation As Proposed

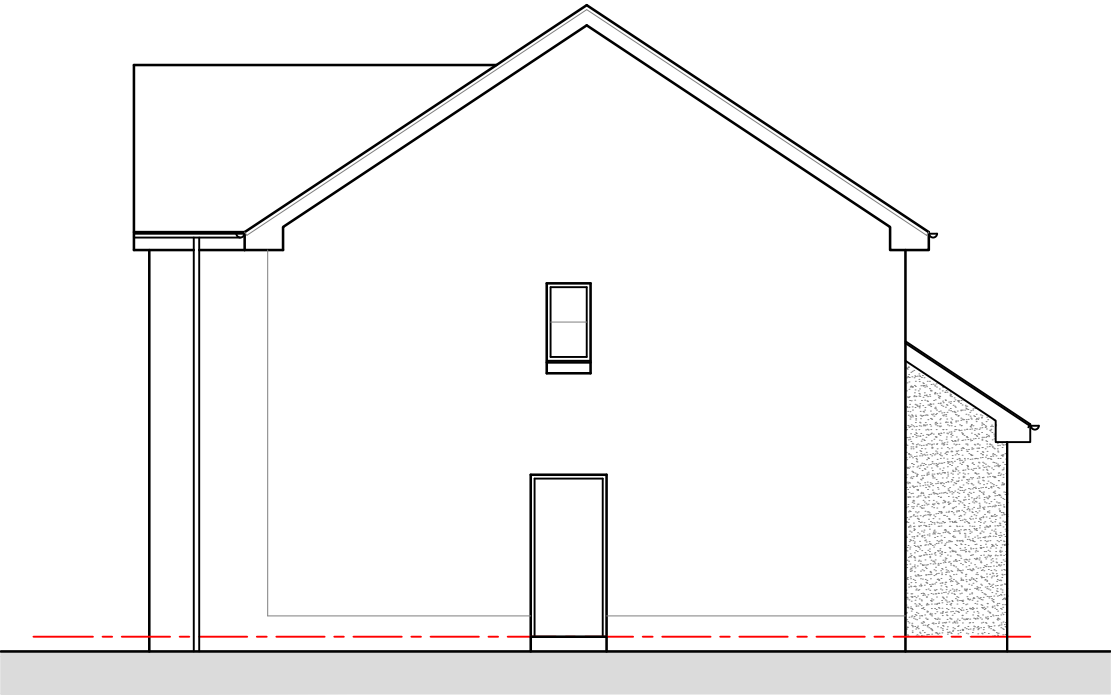

Gable Elevation As Proposed

Important

The contractor will be held to have examined the site and checked all dimensions and levels before commencing construction work. No assumption should be made without reference to the architect. No dimensions should be scaled from this drawing.

Revision	Date	By

GENERAL

- Drawings and areas are indicative only and are subject to a full measured site survey.
- All materials to be installed fully in accordance with the manufacturers recommendations.
- All construction to be carried out in accordance with all the relevant current Health and safety guidelines and regulations.
- All works to comply with the latest building Scotland Regulations and to the satisfaction of Building Control
- All electrical works to comply with the latest Regulations
- Do not scale drawing.

External Finishes Specification

- EXTERNAL WALLS TO NEW EXTENSION:**
New external rendered walls with lower facing brick wall finish to match with existing property
- ROOF TO EXTENSION:**
New red coloured pantile concrete roof tiles on timber roof rafters, tiles to match existing roof colours and texture
- NEW WINDOWS / DOORS**
Upvc white coloured window / doors
Black upvc rwp and gutters
- FASCIA'S:**
New white coloured upvc fascia's and soffits
- DRAINAGE**
New extension drain connected into existing drainage

Planning Approval

Client
David McCombe

Project Title
Proposed Side Extension
1 Brambling Road, Carnbroe, Coatbridge
ML5 4UP

Drawing Title
Elevations As Proposed

Architectural Design Ltd
Complete Bespoke Architectural Services

5 Cherrybank Walk, Airdrie
North Lanarkshire ML6 0HZ

Tel: 01236 769579
Mob: 07770611090
email: george@a1archdesign.co.uk

Scale 1:100	Date Jan 2022
----------------	------------------

Job No. A1-686/22	Drawing No. L (2-) 006	Rev. -
----------------------	---------------------------	-----------