

**LONGITUDINAL SECTION
PROPOSED**

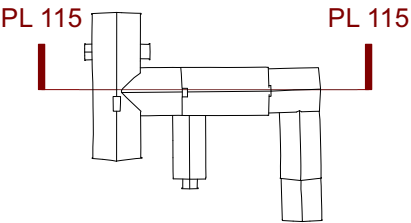
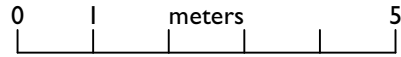
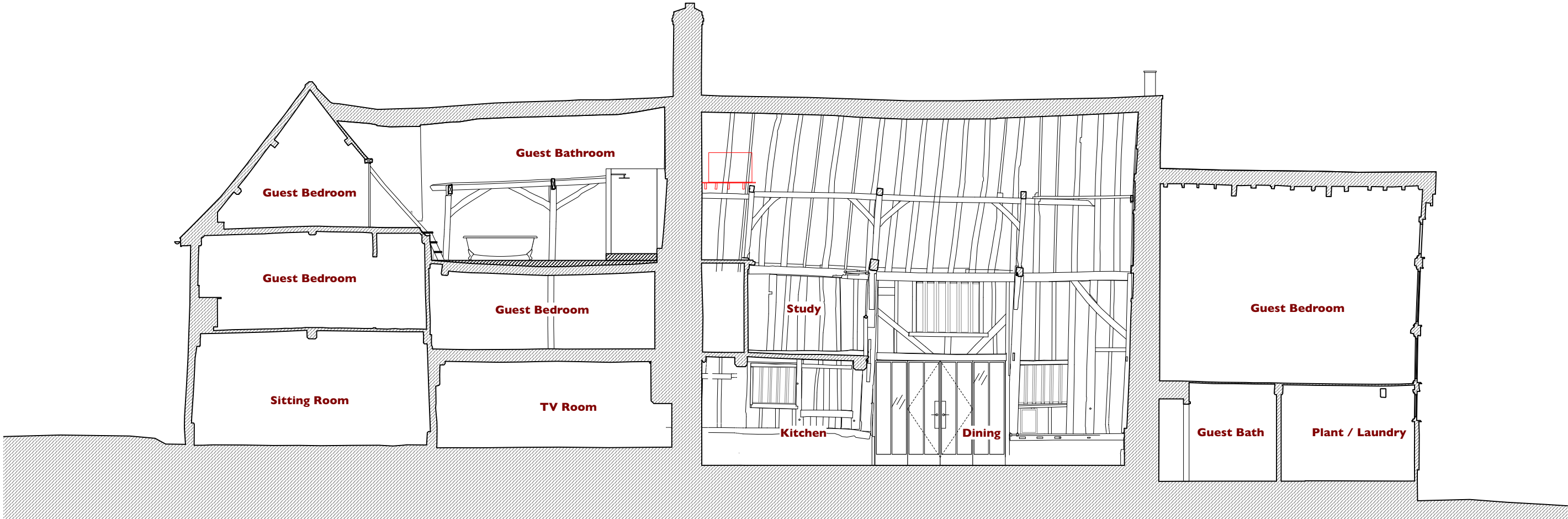

REV	DATE	DESCRIPTION	CHK	NOTES
P1	17/02/2022	FOR PLANNING	MV	

- existing
- demolitions
- proposed

RETROUVIUS
 2A Ravensworth Road | London
 NW10 5NR | +44(0)20 8960 8676
 projectenquires@retrovius.com

Priory Wingfield
 Top Road, Wingfield,
 Suffolk, IP21 5QT

PROPOSED SECTION A-A 180_ PL-115
 SCALE@A3 1:2500