

# NORTH ELEVATION PROPOSED

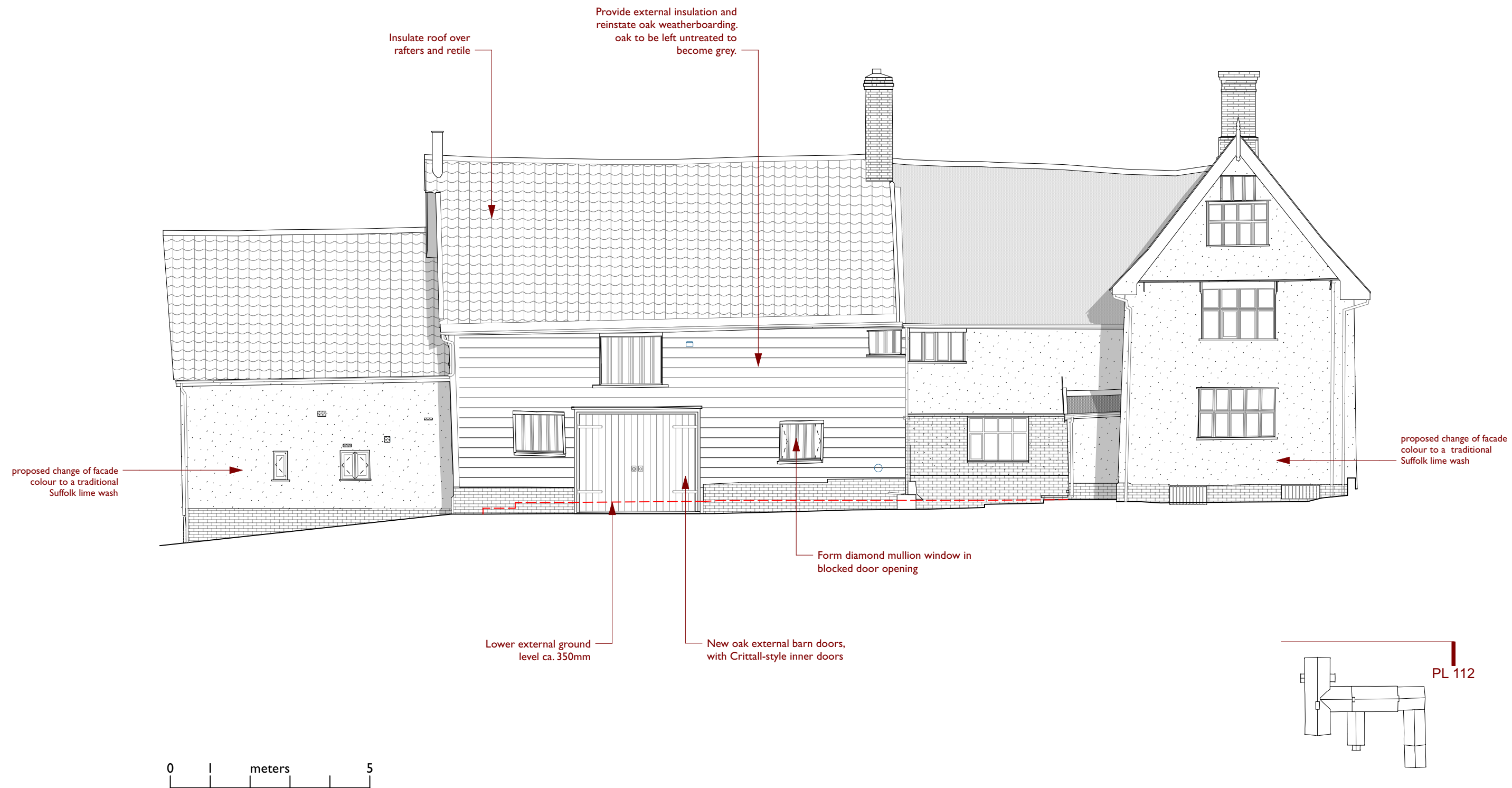

REV	DATE	DESCRIPTION	CHK	NOTES
P1	17/02/2022	FOR PLANNING	MV	
P2	02/03/2022	FOR PLANNING	MV	

- existing
- demolitions
- proposed



Priory Wingfield  
Top Road, Wingfield,  
Suffolk, IP21 5QT

PROPOSED ELEVATION CC 180\_ PL-112  
SCALE@A3 1:100