

TRANSVERSAL SECTION PROPOSED

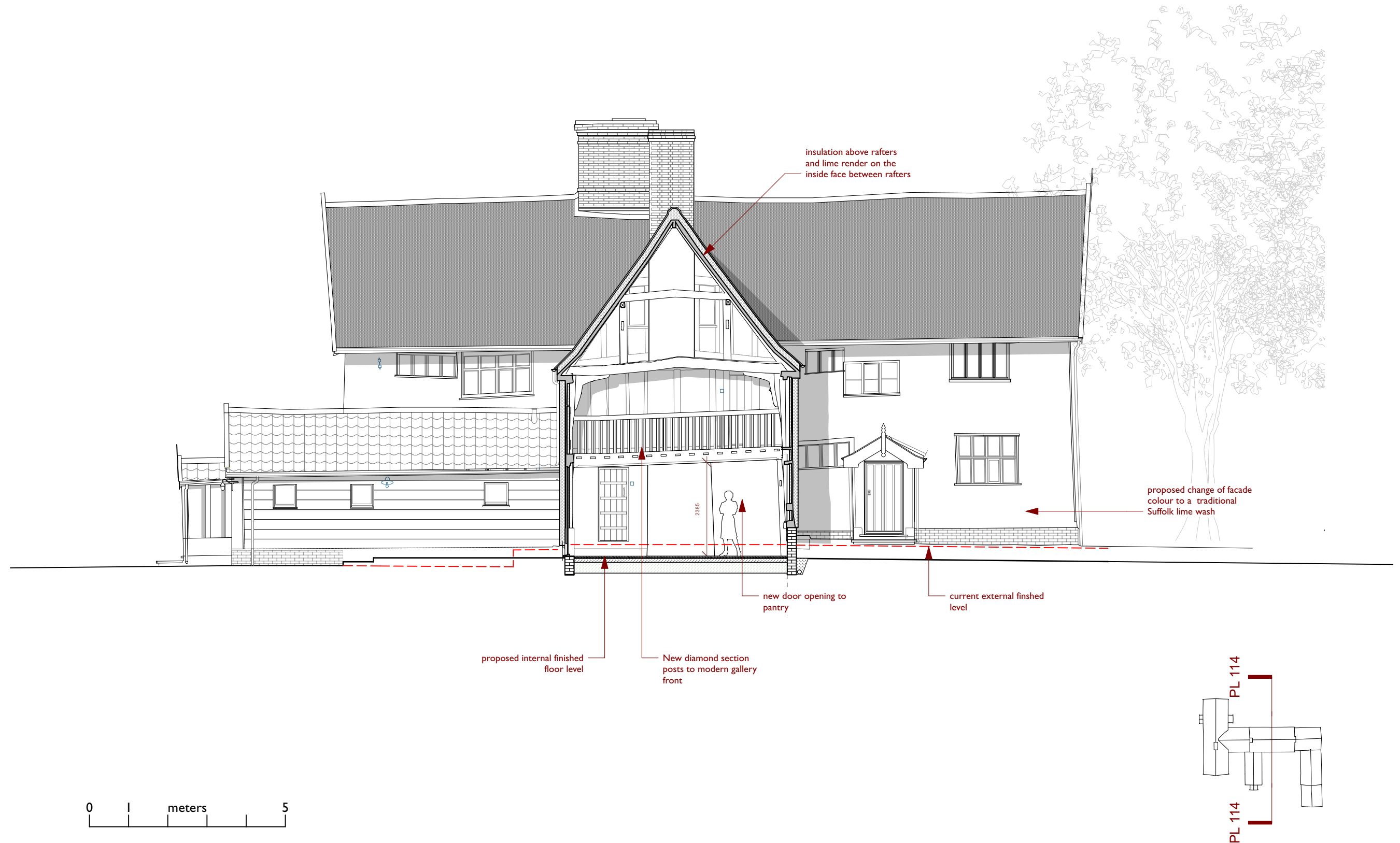

REV	DATE	DESCRIPTION	CHK	NOTES
P1	17/02/2022	FOR PLANNING	MV	
P2	02/03/2022	FOR PLANNING	MV	

existing
 demolitions
 proposed

RETROUVIUS

2A Ravensworth Road | London
NW10 5NR | +44(0)20 8960 8676
projectenquires@retrovius.com

Priory Wingfield
Top Road, Wingfield,
Suffolk, IP21 5QT

PROPOSED SECTION EE

180_ PL-114
SCALE@A3 1:100