

EXISTING MATERIALS:

- roof - slates
- ridge tiles - zink
- roof structure - timber
- walls - sandstone
- windows - UPVC
- doors - UPVC

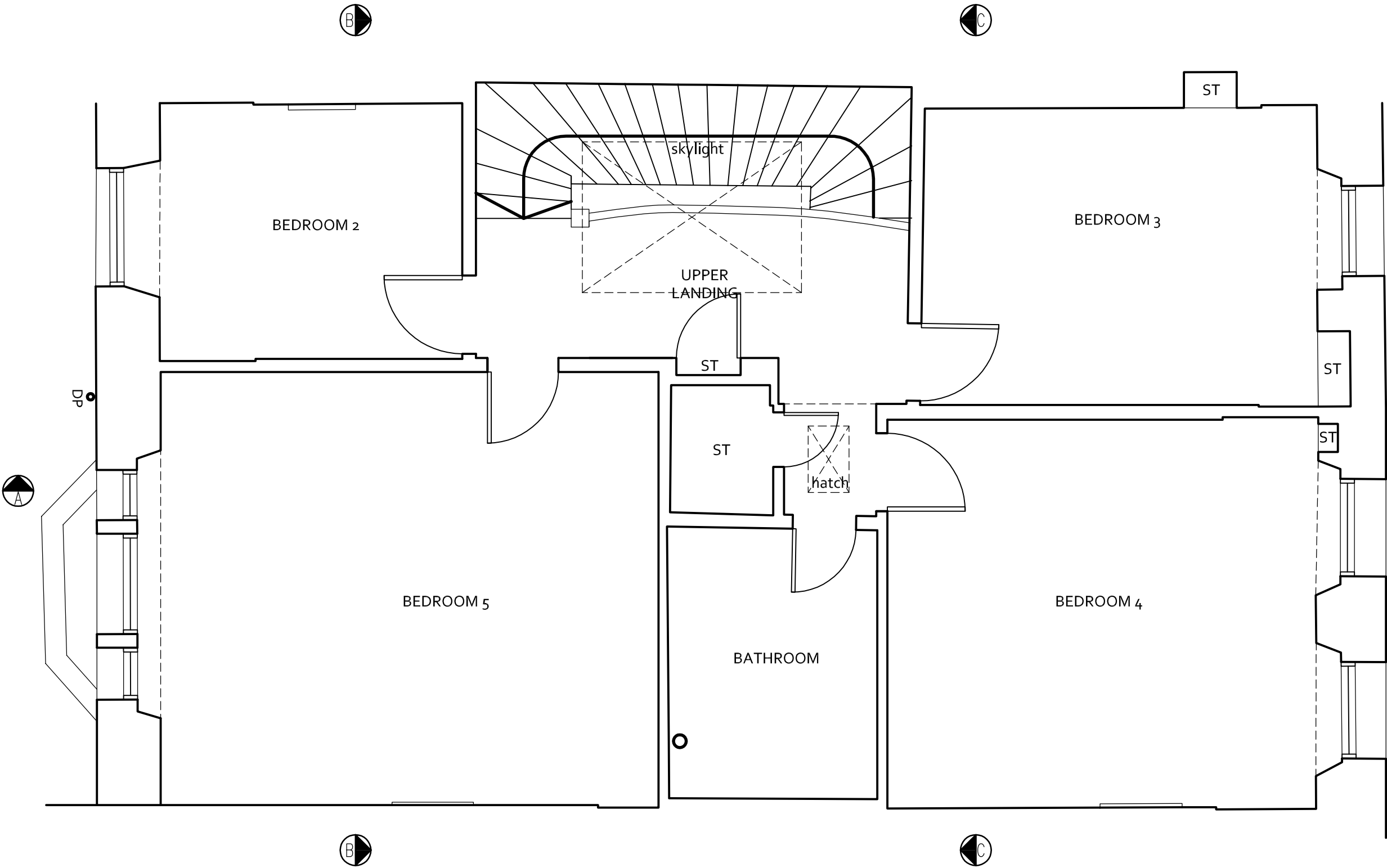

-	28.02.22	planning
Rev	Date	Description

Client :
Sussane Reid
Project :
9 Huntly Gdns. G12 9AS
Drawing Title :
Second Floor Plan
As Existing

CHG Design Ltd

54 Braehead, Lochwinnoch PA12 4AS
T: 01505842439 M: 07739827647
info@chgarchitecture.com

Drg No: 2202D-03	Date: 28.02.22
Scale: 1:50@A3	Rev: -
Status: Planning	

SECOND FLOOR PLAN 1:50

