

- EXISTING MATERIALS:
- | | |
|----------------|-------------|
| roof | - slates |
| ridge tiles | - zink |
| roof structure | - timber |
| walls | - sandstone |
| windows | - UPVC |
| doors | - UPVC |

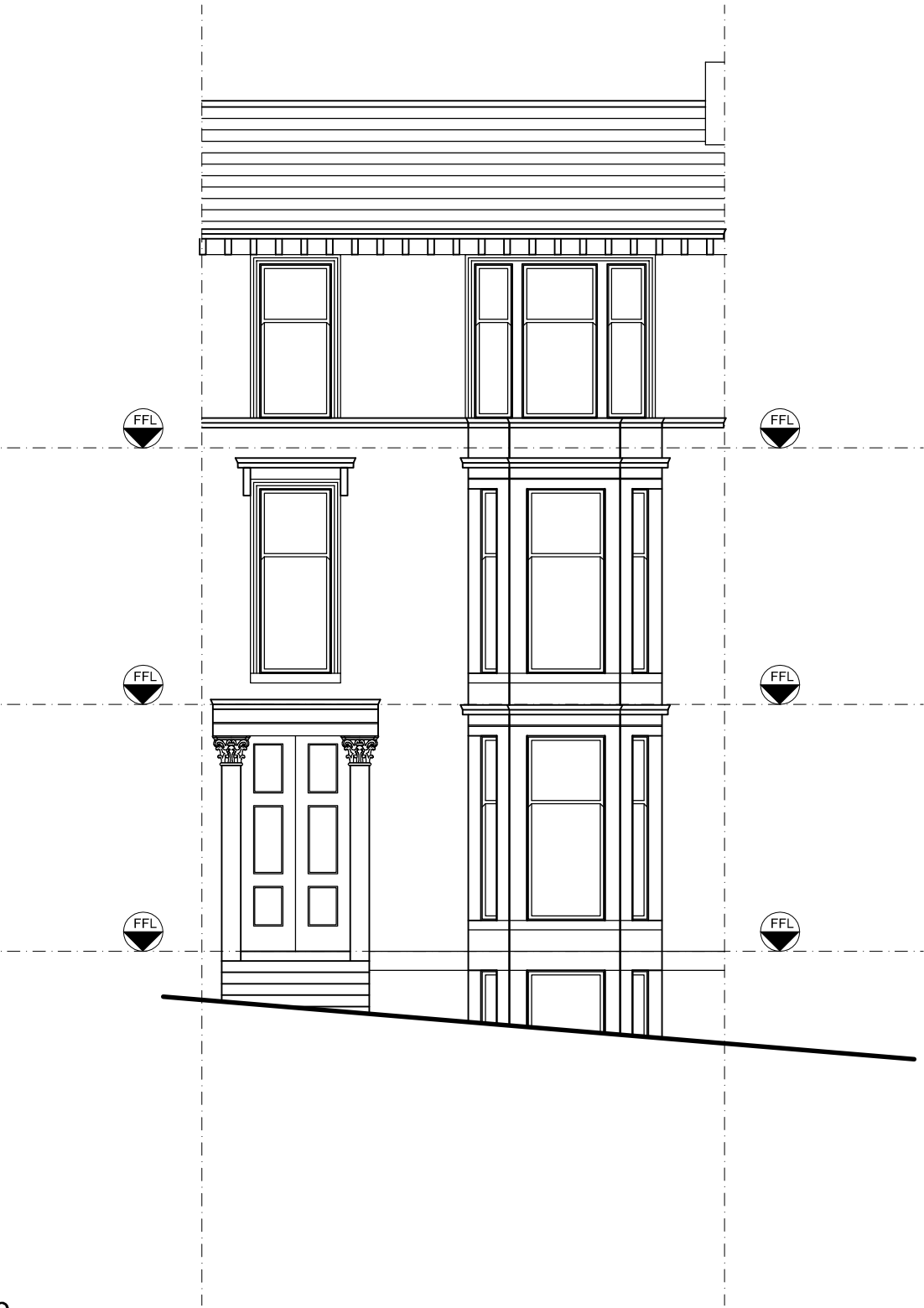

SOUTH WEST ELEVATION 1:100



-	28.02.22	planning
Rev	Date	Description
Client :		
Sussane Reid		
Project :		
9 Huntly Gdns. G12 9AS		
Drawing Title :		
South West Elevation		
As Existing		
CHG Design Ltd		
54 Braehead, Lochwinnoch PA12 4AS		
T: 01505842439 M: 07739827647		
info@chgarchitecture.com		
Drg No: 2202D-04		Date: 28.02.22
Scale: 1:100@A3		Rev: -
Status: Planning		