

- EXISTING MATERIALS:
- roof - slates
  - ridge tiles - zink
  - roof structure - timber
  - walls - sandstone
  - windows - UPVC
  - doors - UPVC

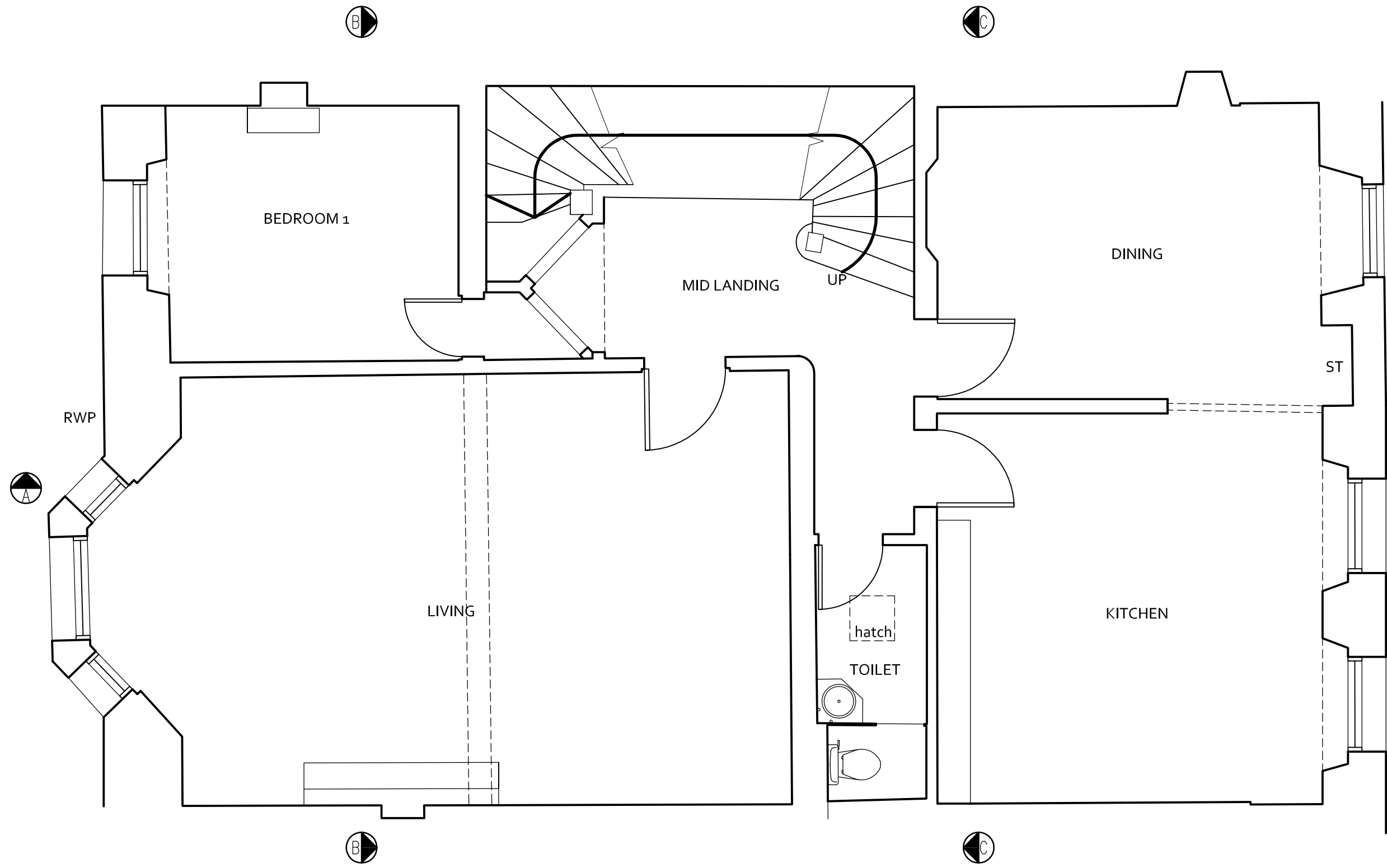

-	28.02.22	planning
Rev	Date	Description

Client :  
Sussane Reid  
Project :  
9 Huntly Gdns. G12 9AS  
Drawing Title :  
First Floor Plan  
As Existing

**CHG Design Ltd**

54 Braehead, Lochwinnoch PA12 4AS  
T: 01505842439 M: 07739827647  
info@chgarchitecture.com

Drg No: 2202D-02	Date: 28.02.22
Scale: 1:50@A3	Rev: -
Status: Planning	

FIRST FLOOR PLAN 1:50

