

- EXISTING MATERIALS:
- roof - slates
 - ridge tiles - zink
 - roof structure - timber
 - walls - sandstone
 - windows - UPVC
 - doors - UPVC

- PROPOSED MATERIALS:
- roof - slates
 - ridge tiles - zink
 - roof structure - timber
 - walls - sandstone
 - windows - UPVC
 - doors - UPVC

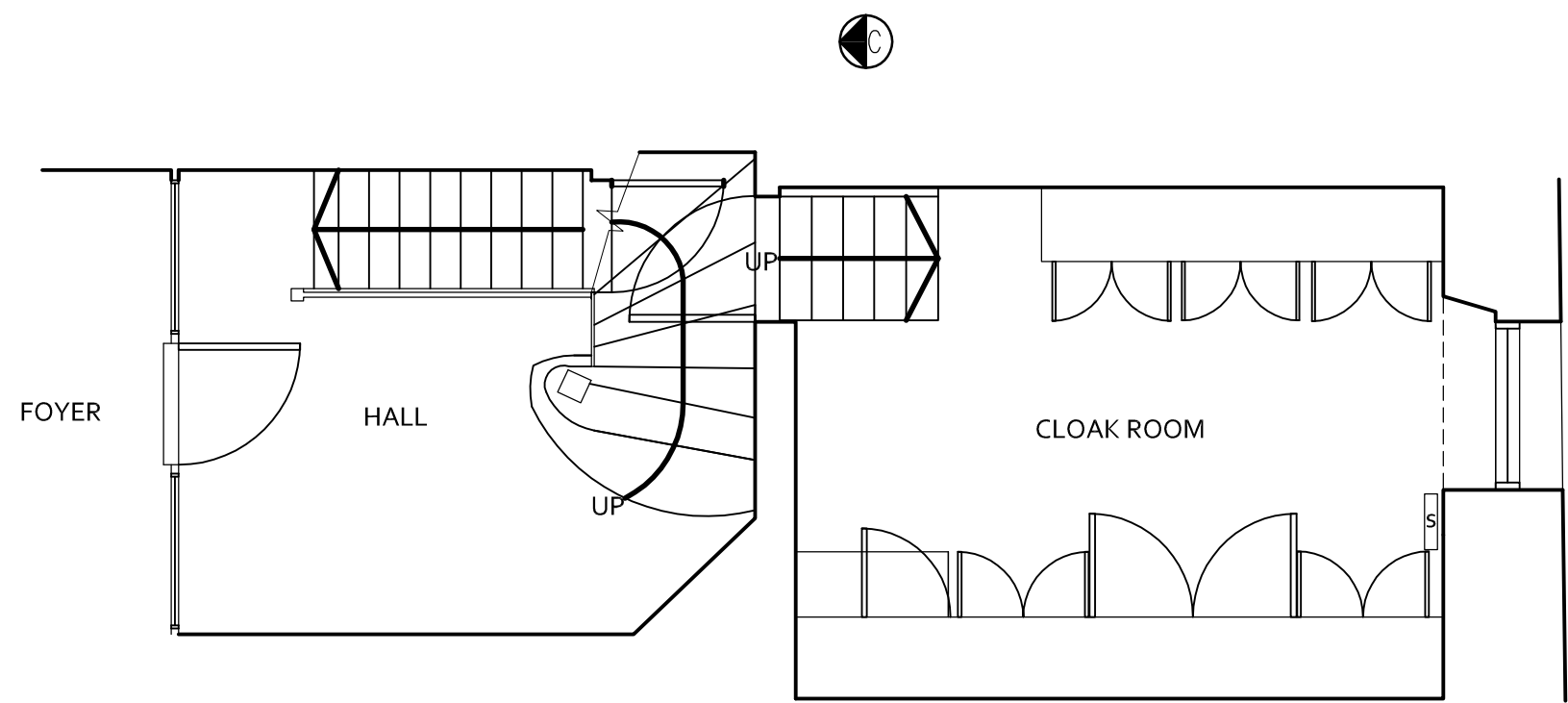

GROUND FLOOR PLAN 1:50



-	28.02.22	planning
Rev	Date	Description
Client : Sussane Reid		
Project : 9 Huntly Gdns. G12 9AS		
Drawing Title : Ground Floor Plan As Proposed		
CHG Design Ltd		
54 Braehead, Lochwinnoch PA12 4AS T: 01505842439 M: 07739827647 info@chgarchitecture.com		
Drg No: 2202D-11		Date: 28.02.22
Scale: 1:50@A3		Rev: -
Status: Planning		