

- Partition wall to be Gypwall Classic to be 97mm nominal thickness.
- British Gypsum System Ref: A206196.
- Wall construction to give min 30mins fire resistance and a dB rating of 45dB.
- Max height of wall 3600mm.

Wall Type 1
Typical partition wall.

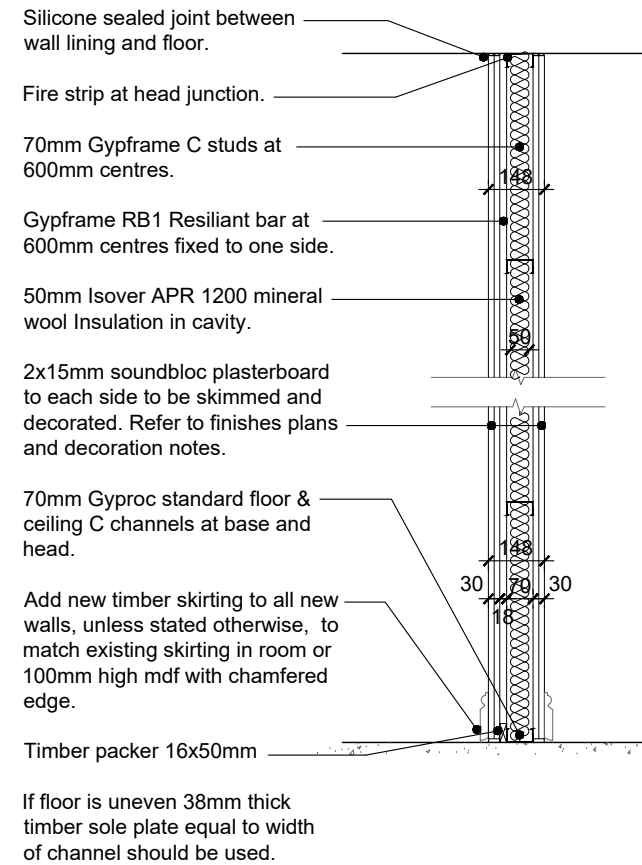

- Separating wall to be Gypwall Quiet SF to be 148mm nominal thickness.
- British Gypsum System Ref: A316009.
- Wall construction to give min 60mins fire resistance and a dB rating of 54dB.
- Max height of wall 4200mm.

Wall Type 2
Typical separating wall.

All stud wall systems to be constructed and installed in accordance with British Gypsum details, components and recommendations to achieve quoted performances.

YHA (ENGLAND & WALES) LTD	client
YHA CHESTER TRAFFORD HALL INCE LANE, CHESTER, CH2 4JP	project
NEW INTERNAL WALL TYPES	title
YHA105	job No.
SFW-AD1.01	dwg No.
1:20 @ A3	scale
CT	drawn