

**Notes**

1. Drawing not to be scaled
2. All measurements to be checked on site
3. Any construction work carried out prior to receiving all necessary approvals for planning and or building regulations is entirely at the householders/clients risk

Existing Walls  
Proposed Walls

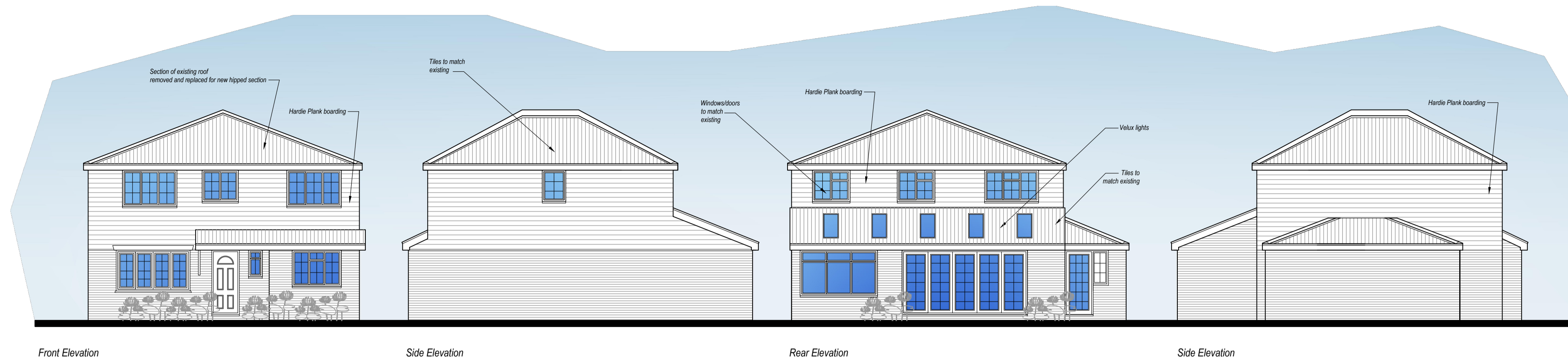
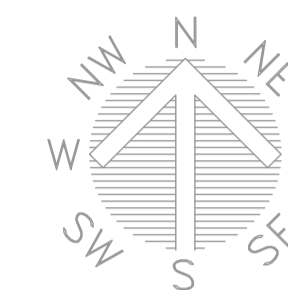

**Proposed Elevations**  
Scale 1:100

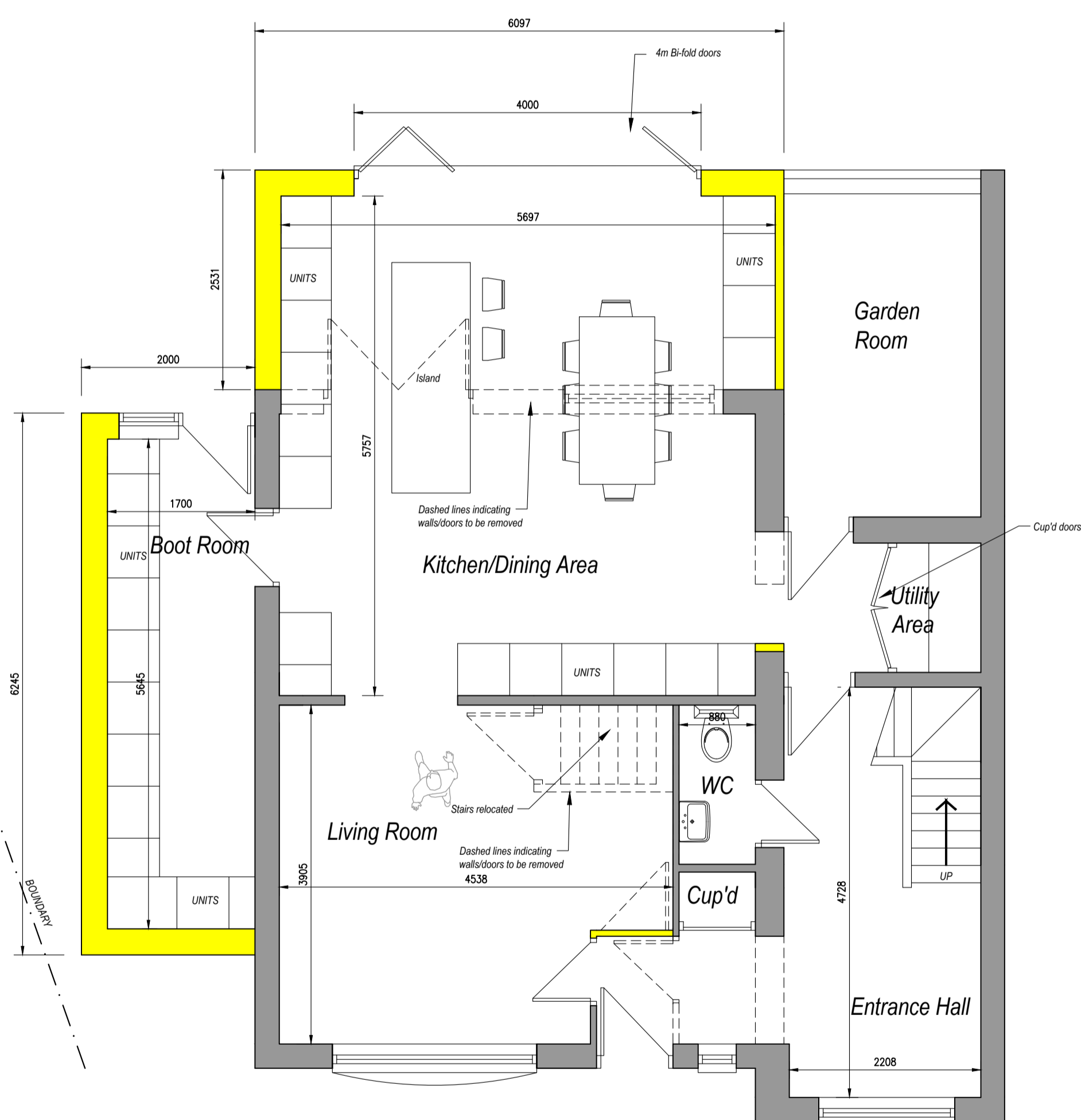
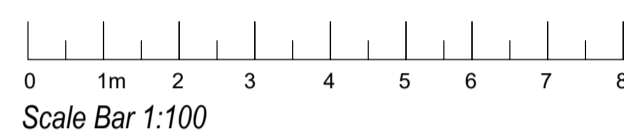

**Proposed Ground Floor Plan**  
Scale 1:50

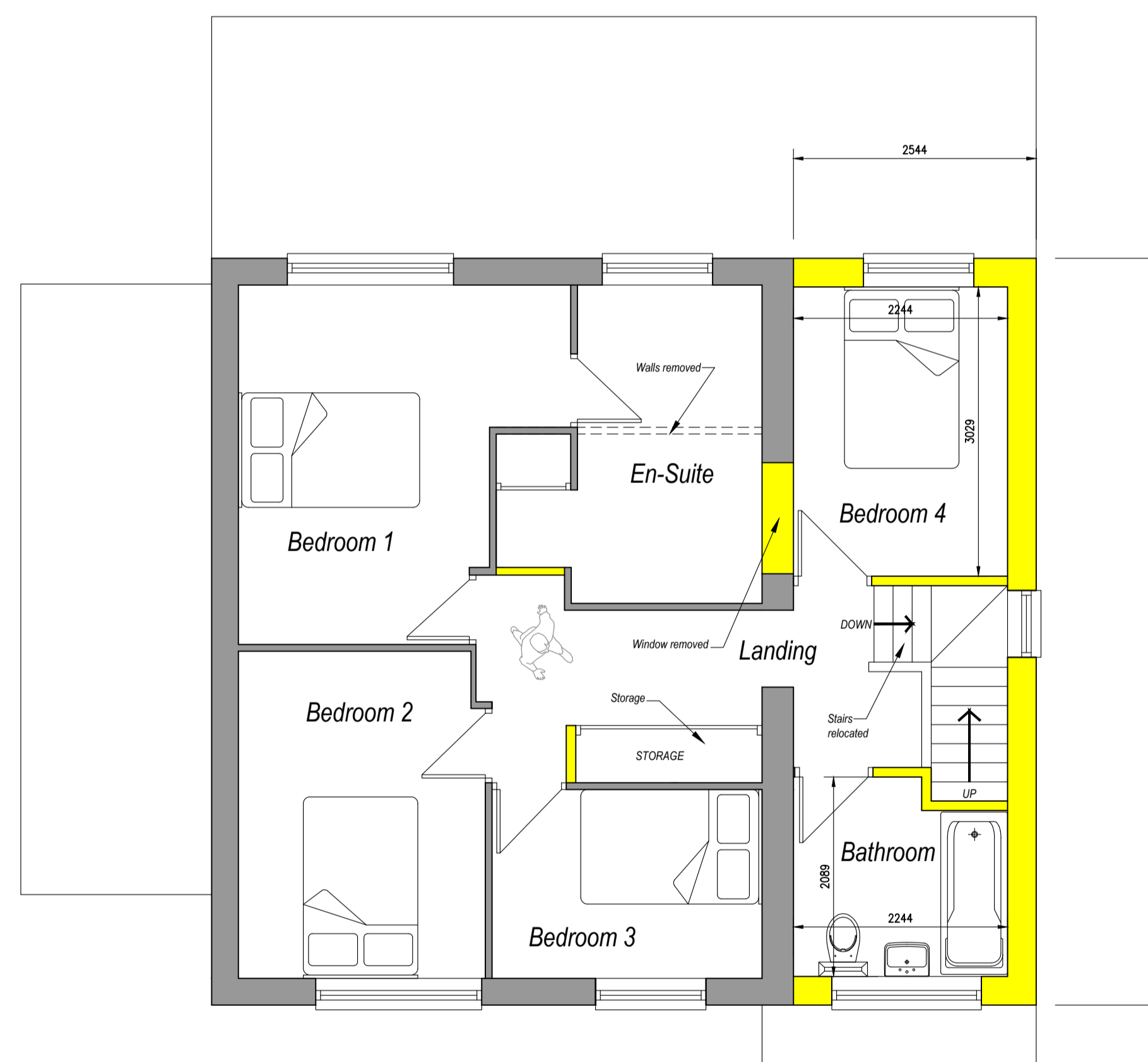
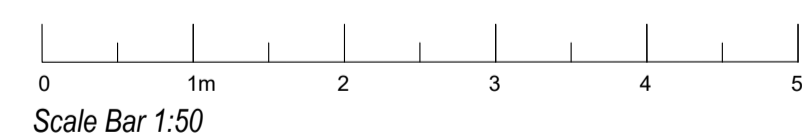

**Proposed First Floor Plan**  
Scale 1:50

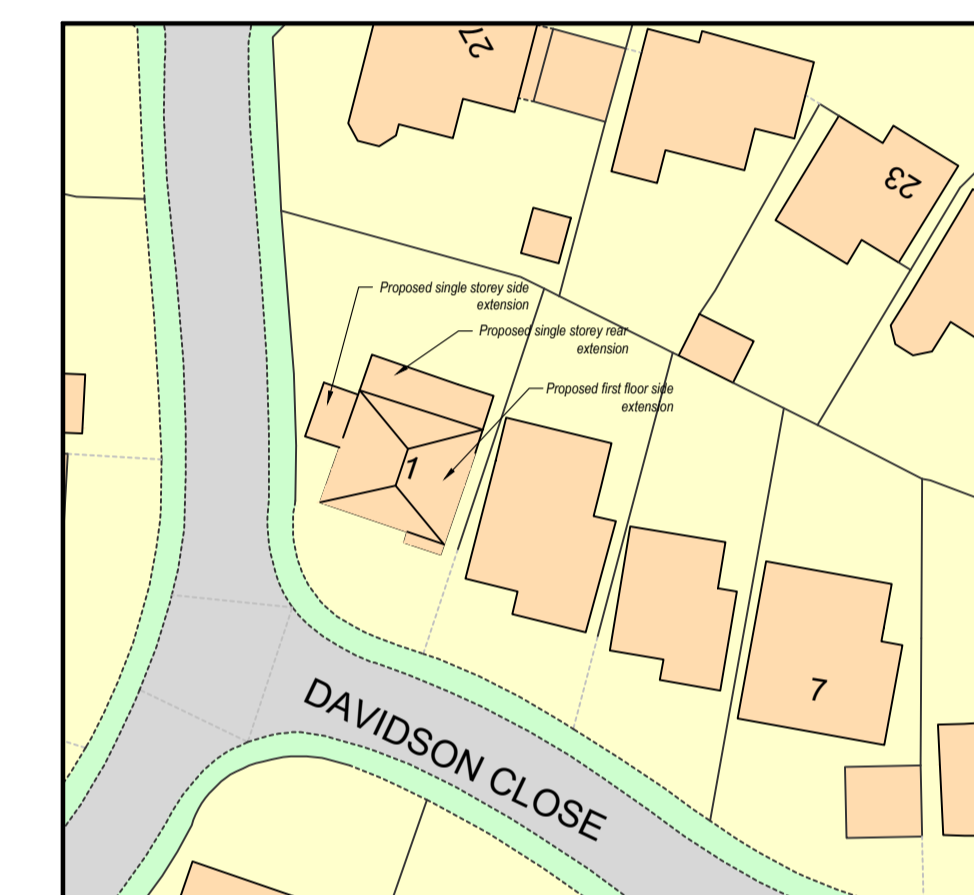

**Proposed Site Plan**  
Scale 1:500

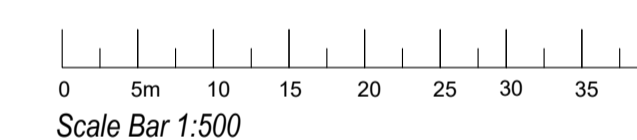

REV B - Design changes - 09/02/2022  
REV A - Design changes - 31/01/2022

Tel: 01473 876012  
office@dakingdesigns.co.uk  
www.dakingdesigns.co.uk

**daking designs ltd**  
architectural designers

Project:  
Proposed First Floor Extension Over Garage, Single Storey Rear & Side Extensions with Internal Alterations at 1 Davidson Close, Great Comard, Sudbury, Suffolk, CO10 0YU

Drawing Details:  
Proposed Elevations, Floor Plans & Site Plans

Date:	Scale/s:	Drawn:
November 2021	See Drawing @ A1	SGW

Number:	Rev:
412-002	B