

0 10 20 30 40 50 60 70 80 90 100 110 120 130 140 150 mm

150 mm
140
130
120
110
100
90
80
70
60
50
40
30
20
10
0

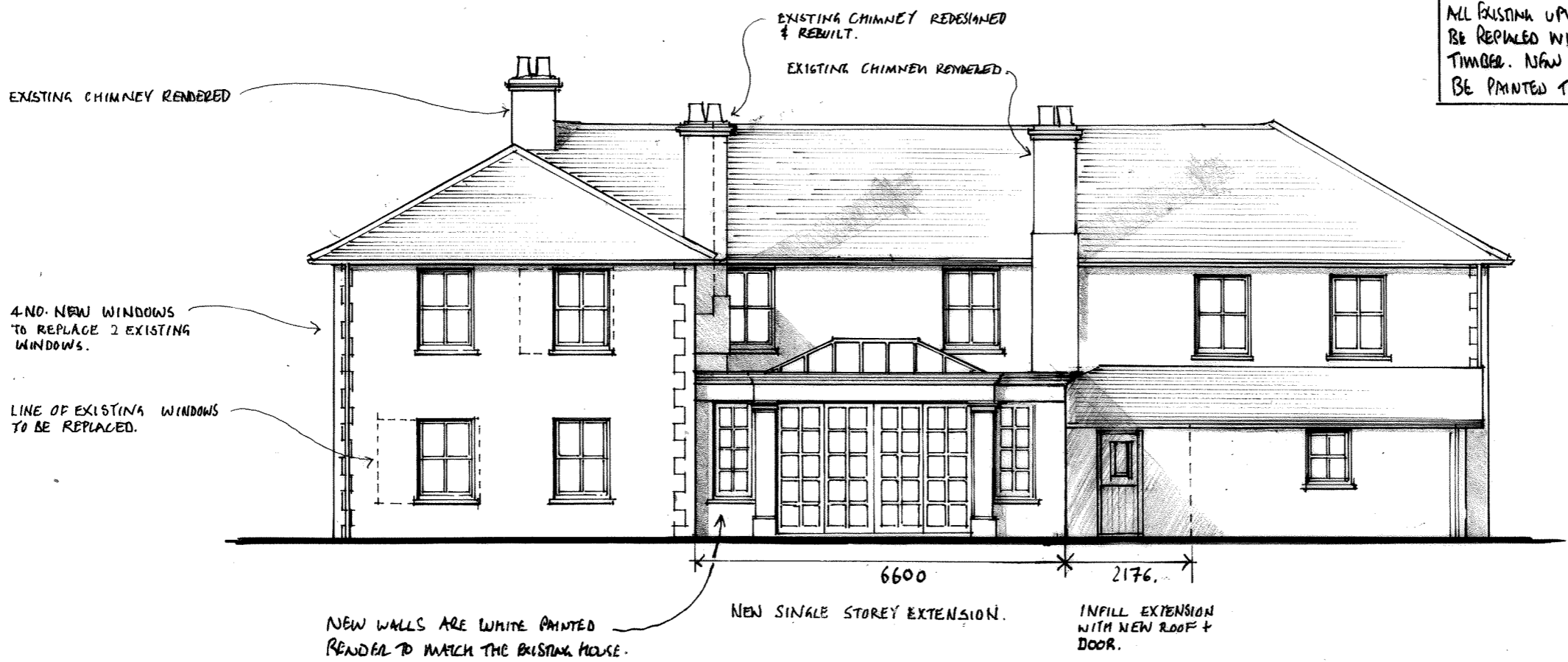

WINDOWS
ALL EXISTING UPVC WINDOWS TO BE REPLACED WITH NEW PAINTED TIMBER. NEW WINDOWS TO BE PAINTED TIMBER

PROPOSED EAST ELEVATION 1:100

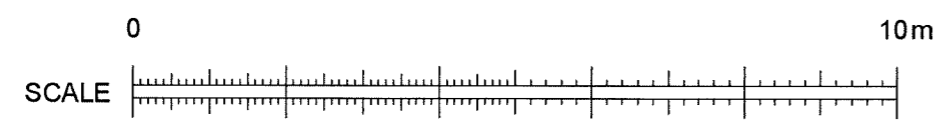

B	11 01 22	Drawing updated for revised Application	INITIAL	CHECK ALL DIMENSIONS ON SITE DO NOT SCALE OFF DRAWING NOT FOR CONSTRUCTION DRAWING FOR PLANNING PURPOSES ONLY
REV	DATE	DESCRIPTION	INITIAL	NOTES:
REVISION:				
CLIENT:	Mr & Mrs Omerod		DESCRIPTION:	RATHBONE MILLER architecture and project management First Floor, 39 High Street, Steyning, West Sussex, BN44 3YE Telephone: 01903 879873 Facsimile: 01903 879874
SCALE:	DATE:	DRAWN:	PROJECT:	DRAWING NUMBER:
1:100 @ A3	Jan 2022	PLR/PF	Proposed Alterations and Extension to March House, West Lavington	19410-104
				REVISION: B