

0 10 20 30 40 50 60 70 80 90 100 110 120 130 140 150 mm



EXISTING SHOWER ROOM WINDOW ENLARGED

NEW SQUARE PORCH TO REPLACE EXISTING. EXISTING WINDOWS EITHER SIDE OF DOORS REDUCED.

PROPOSED WEST ELEVATION 1:100

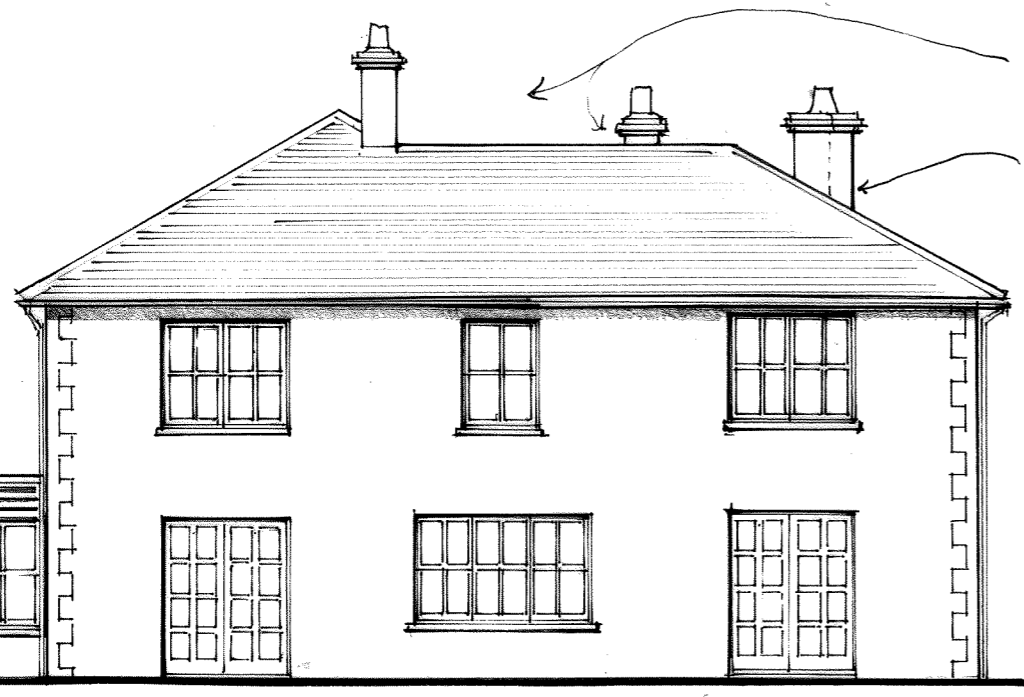

EXISTING CHIMNEYS RENDERED

EXISTING CHIMNEY REDESIGNED & REBUILT

NEW SINGLE STOREY EXTENSION WITH ROOFLIGHT

NEW SQUARE PORCH

PROPOSED SOUTH ELEVATION 1:100



PROPOSED NORTH ELEVATION 1:100

NEW WALLS ARE WHITE PAINTED RENDER TO MATCH THE EXISTING HOUSE

EXISTING GARAGE DOORS RENDERED MASONRY INFILL WITH NEW DOOR & WINDOW.

**WINDOWS**  
ALL EXISTING UPVC WINDOWS TO BE REPLACED WITH NEW PRINTED TIMBER. NEW WINDOWS TO BE PRINTED TIMBER.

RECESSED RENDER 'WINDOWS' WITH SILL - TO ADD INTEREST / DETAIL TO BRICK WALL.

NEW PORCHES

0 10m  
SCALE

CHECK ALL DIMENSIONS ON SITE DO NOT SCALE OFF DRAWING NOT FOR CONSTRUCTION DRAWING FOR PLANNING PURPOSES ONLY

REV	DATE	DESCRIPTION	INITIAL	NOTES

CLIENT:	DESCRIPTION:	<b>RATHBONE • MILLER</b> <i>architecture and project management</i> First Floor, 39 High Street, Steyning, West Sussex, BN44 3YE Telephone: 01903 879873 Facsimile: 01903 879874
Mr & Mrs Omerod	Proposed North, South & West Elevations	
SCALE:	DATE:	PROJECT:
1:100 @A3	Jan 2022	Proposed Alterations and Extension to March House, West Lavington
DRAWN:	PLR/PF	DRAWING NUMBER:
		19410-105
		REVISION:
		B