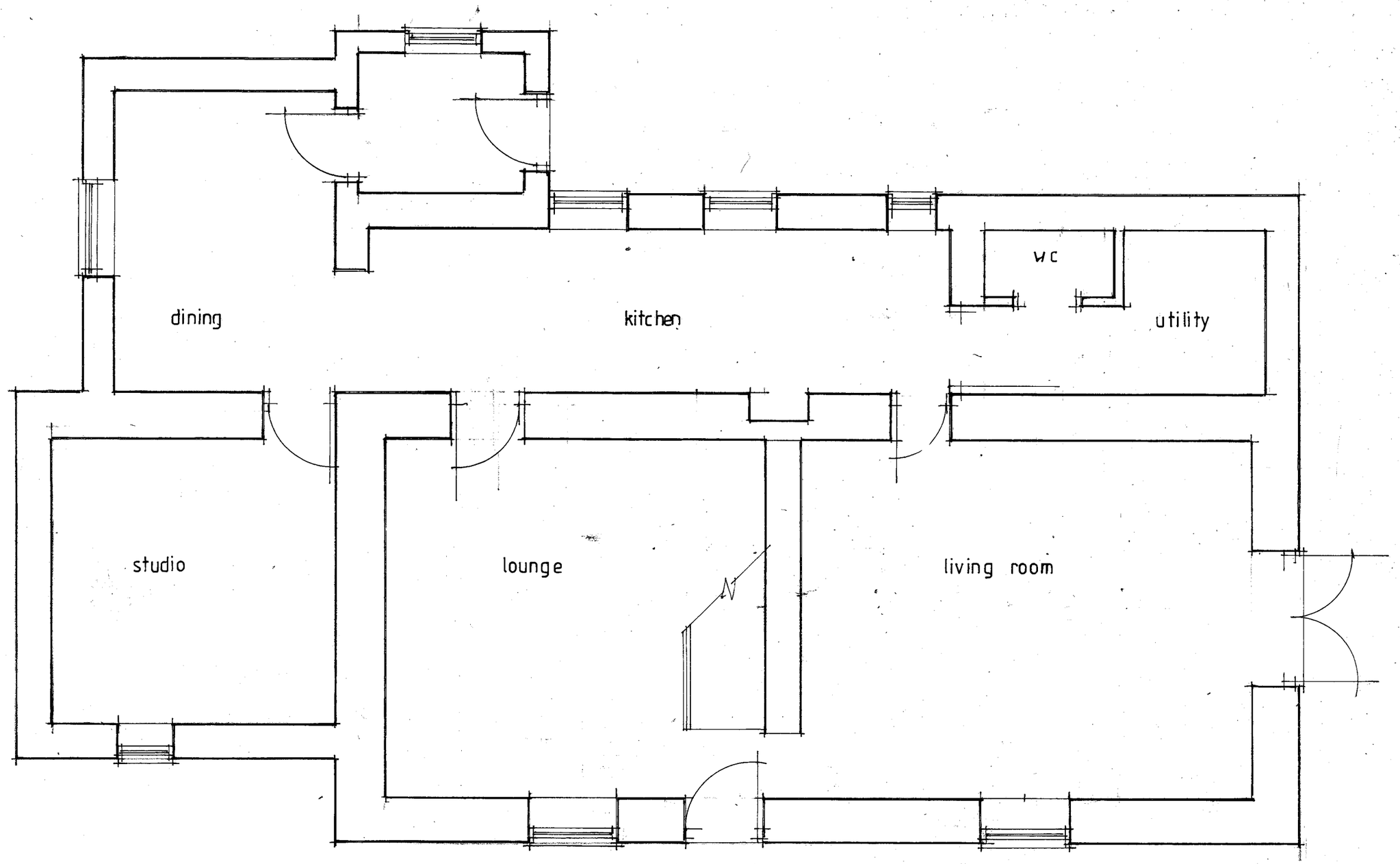

EXISTING GROUND FLOOR PLAN

John Elves Associates **Architectural consultants** 22 The Fellside Kenton Newcastle upon Tyne NE3 4LJ Tel 0191 2135066 Mob 07984 064648	**Client** Mr & Mrs P. Borthwick **Project** Proposed alterations and extensions to Lark Cottage Cornsay	**Title** Existing ground floor plan	**Proj no** 2201 **Drg No** 1 **Scale** 1 : 50 **Date** 01 - 22