

PROPOSED NORTH

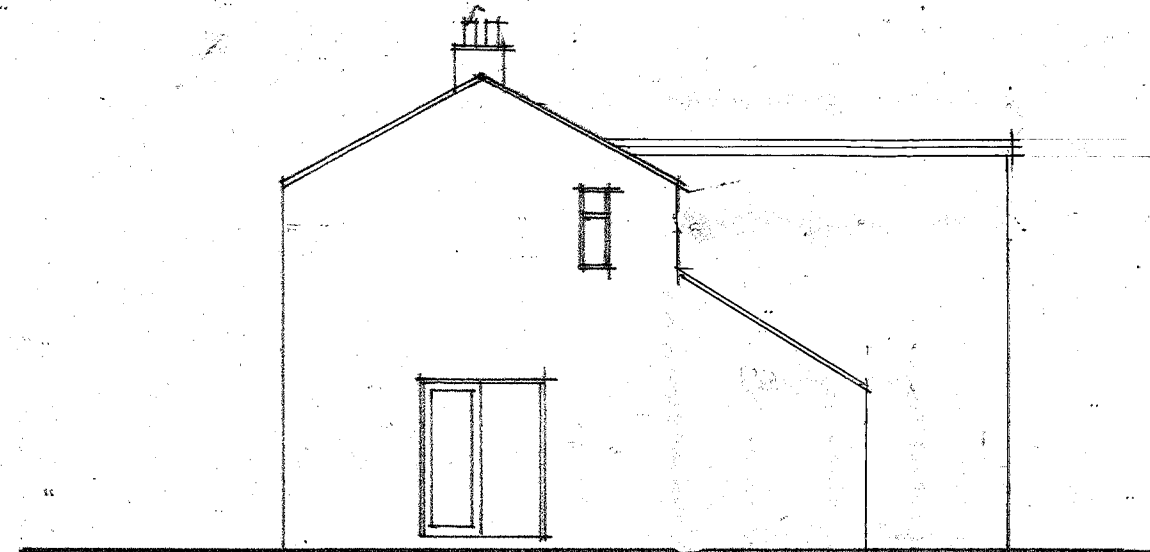

PROPOSED WEST

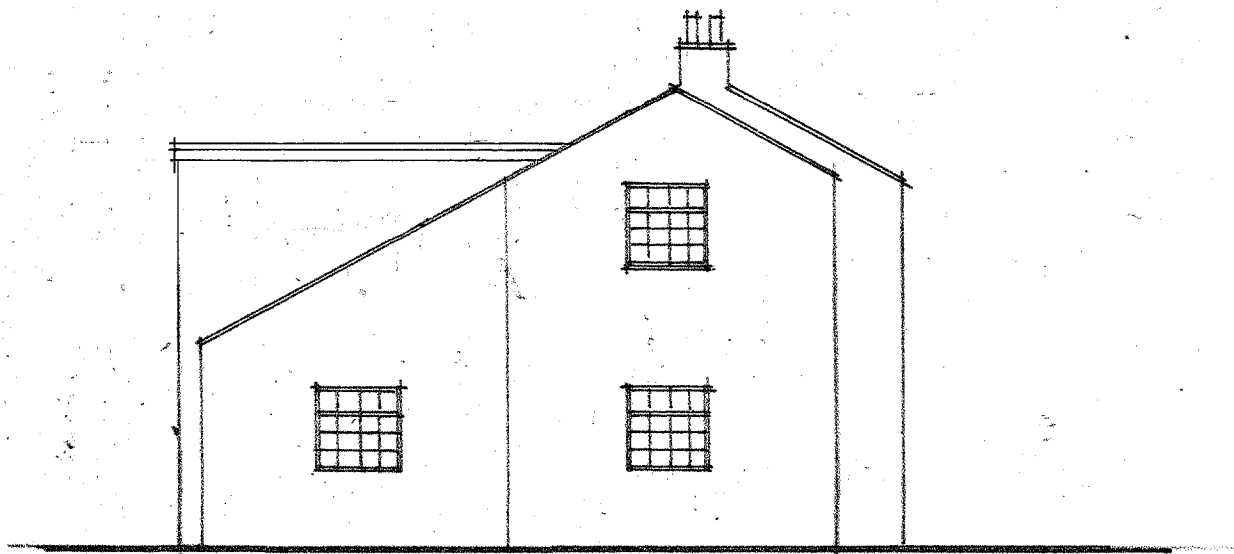

PROPOSED EAST

John Elves Associates Architectural consultants 22 The Fellside Kenton Newcastle upon Tyne NE3 4LJ Tel 0191 2135066 Mob 07984 064648	Client Mr & Mrs P borthwick	Title Proposed elevations	Proj no 2022
	Project Proposed kitchen and bedroom extensions to Lark Cottage Comsay DH7 9EP		Drg No 6
			Scale 1 : 100
			Date 02 - 22