

Notes:
 Responsibility will not be accepted for errors made by others in scaling from this drawing; all construction information should be taken from figured dimensions only. If any discrepancies are found inform AB Architectural Design immediately.

REVISION
 2022-02-11 - Preliminary Issue
 2022-03-09 - Rev A - 1:500 scale bar amended and issued for planning.

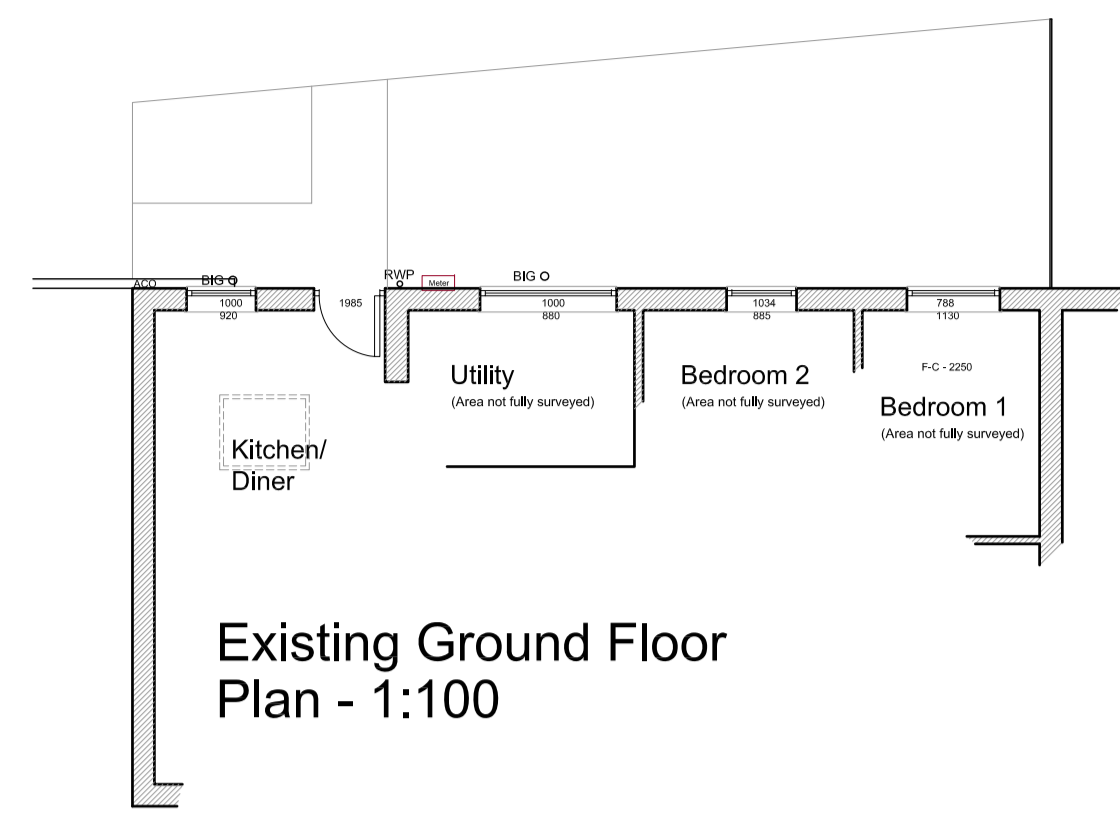

Existing Ground Floor Plan - 1:100

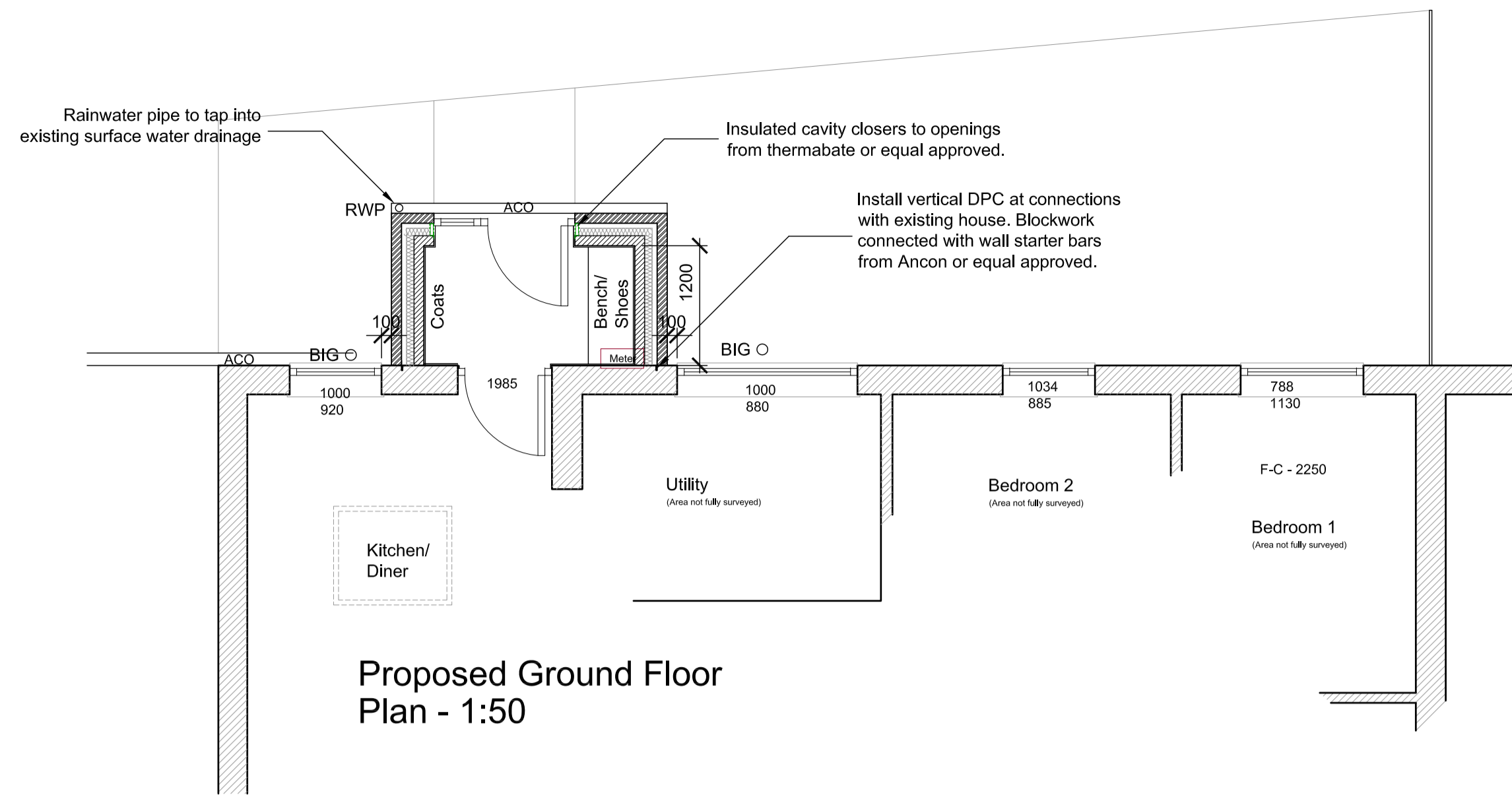

Proposed Ground Floor Plan - 1:50

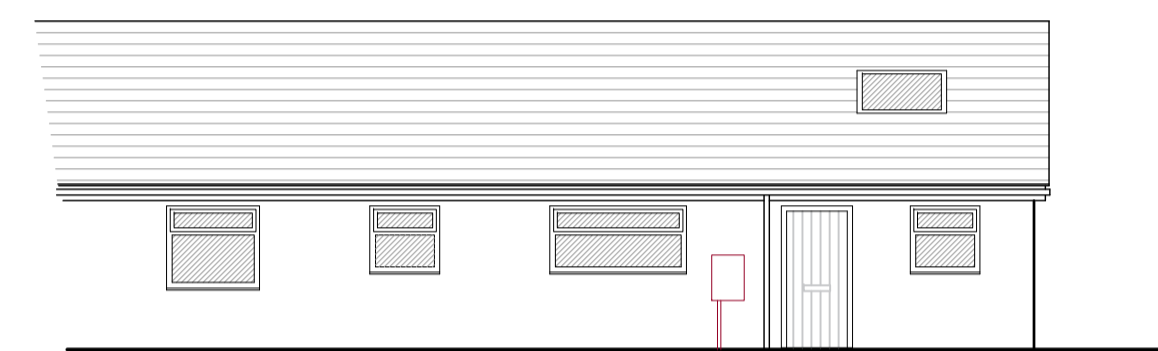

Existing North elevation - 1:100

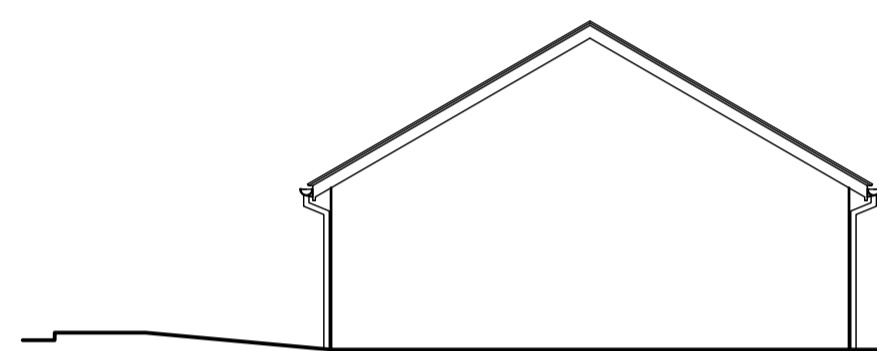

Existing west elevation - 1:100

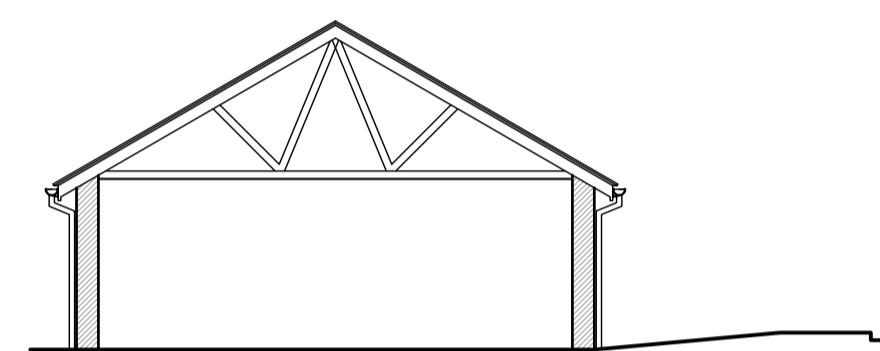

Existing East elevation/Section - 1:100

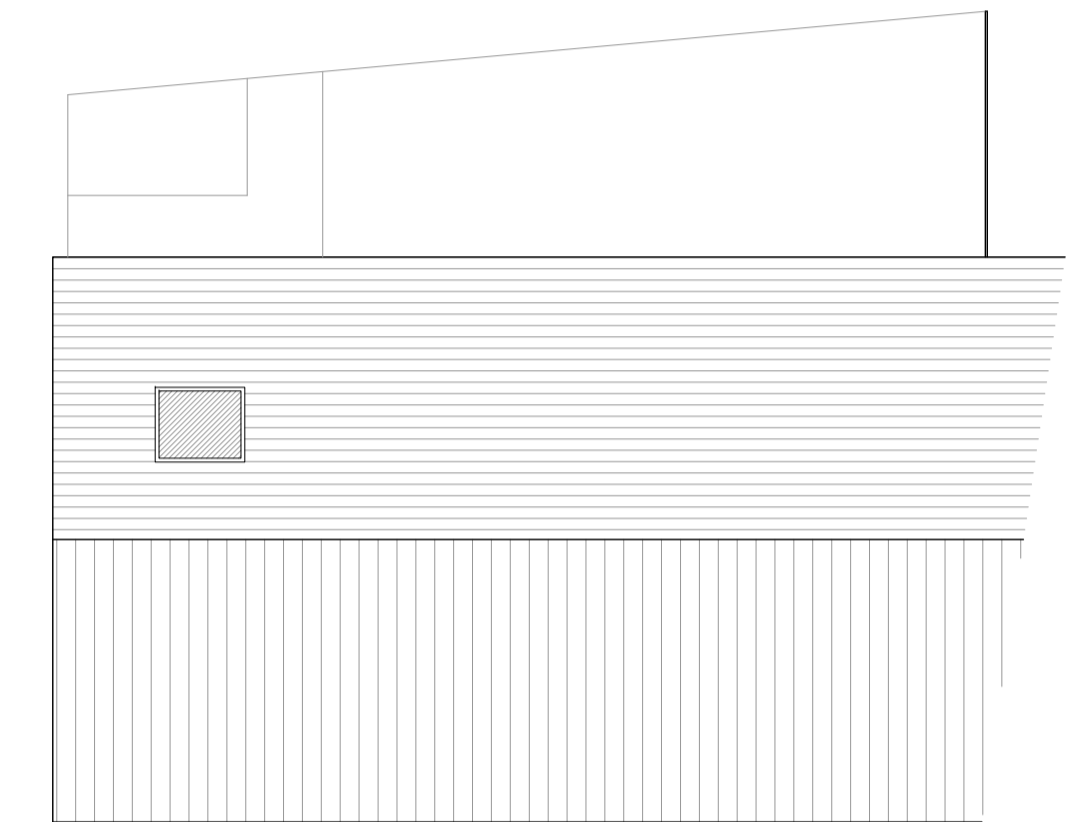

Existing Roof Plan - 1:100

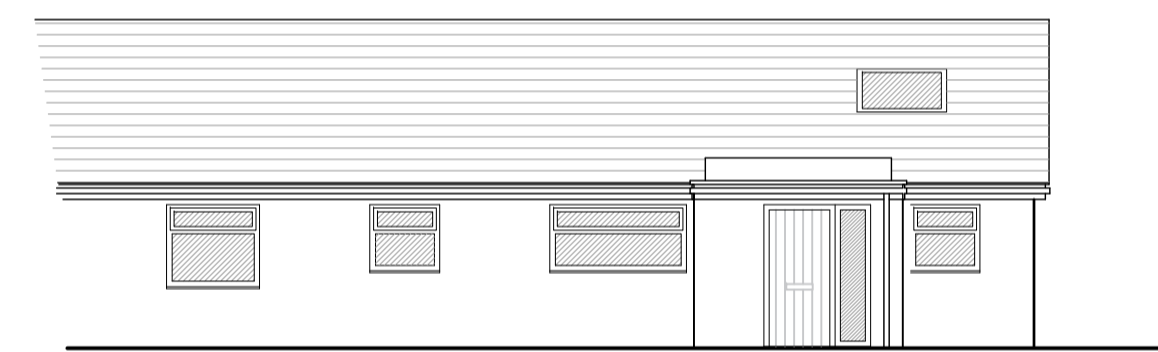

Proposed North elevation - 1:100

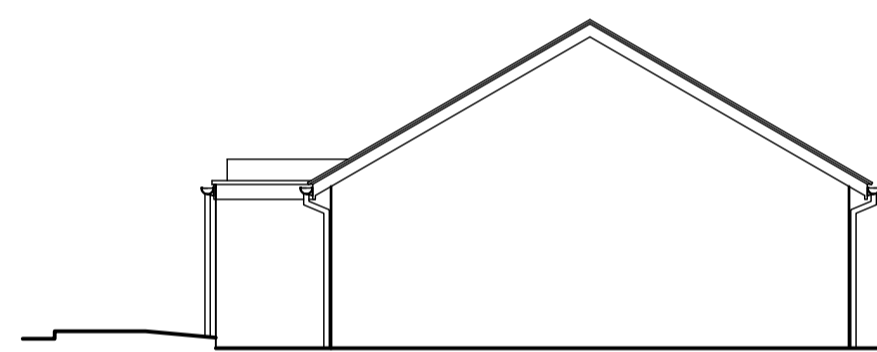

Proposed west elevation - 1:100

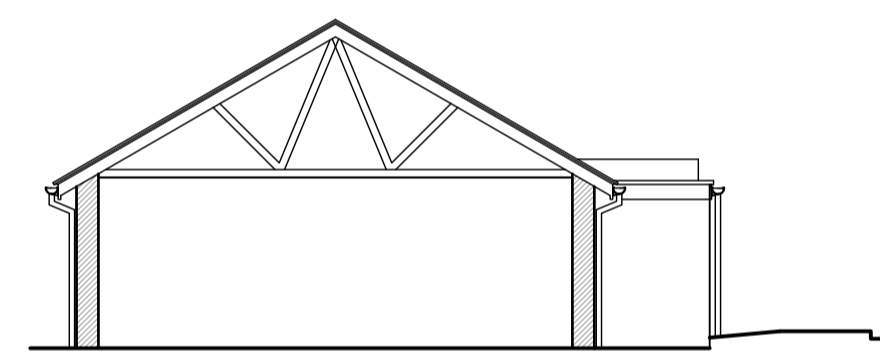

Proposed East elevation/Section - 1:100

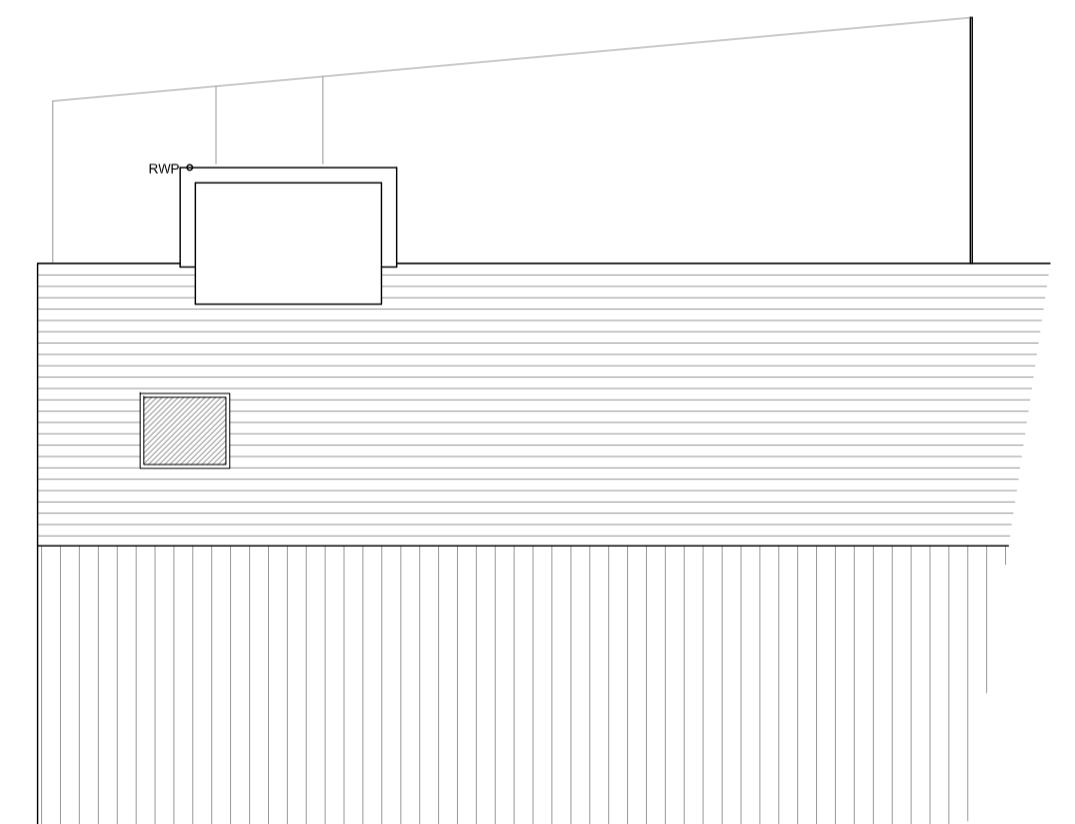

Proposed Roof Plan - 1:100



Existing site plan - 1:200

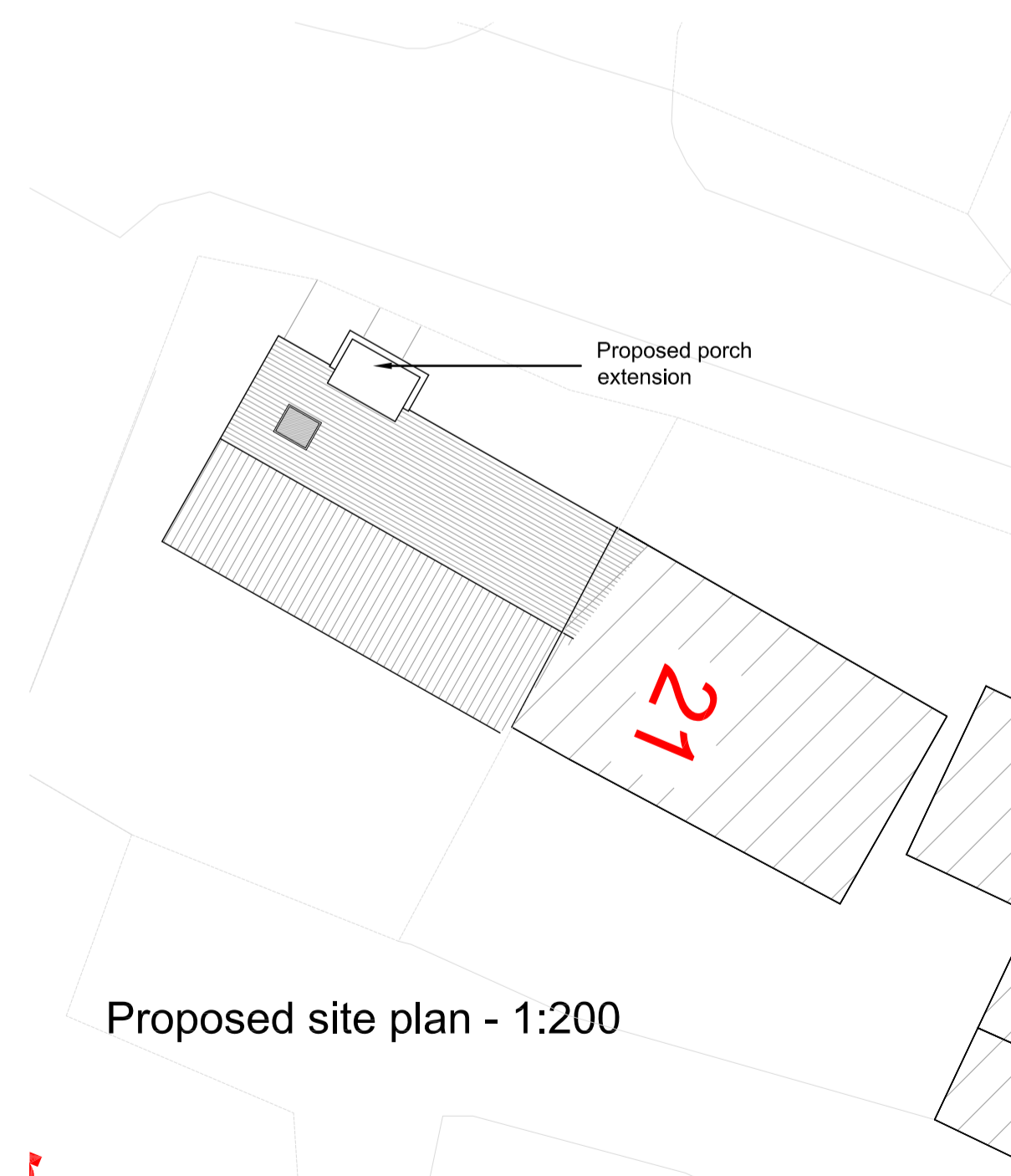

Proposed site plan - 1:200

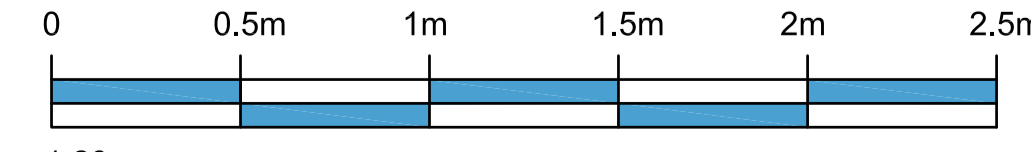
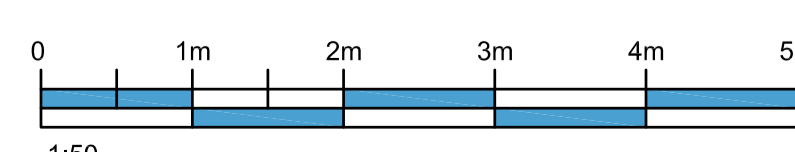
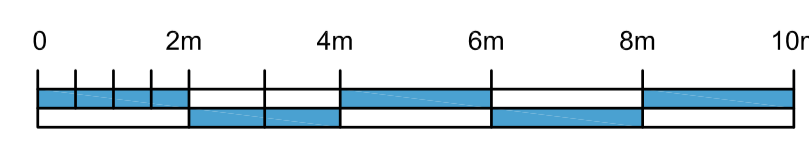
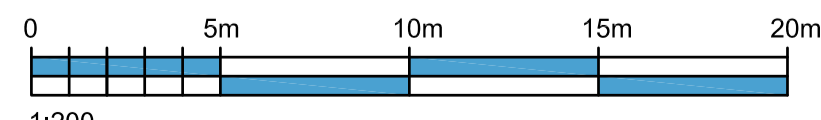
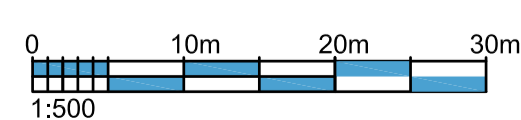

ISSUE: PLANNING

Proposed porch extension
 20 Fairview, Mells

Existing and Proposed site plans,
 floor plans, and elevations

FOR:

Mrs C. Freeman
 20 Fairview, Mells, Frome, BA11 3QJ

1:200/100/50 @ A1 Feb. 2022
 AB/AB

AL(1)01 Rev - A

ab Architectural design

Job No. 4120

© AB Architectural Design Ltd.
 Tel: 01373 832 133 - Email: queries@abadesign.co.uk - www.abadesign.co.uk