

**Ground Floor**  
 0 1m 2m 3m 4m 5m

**Roof**  
 0 1m 2m 3m 4m 5m

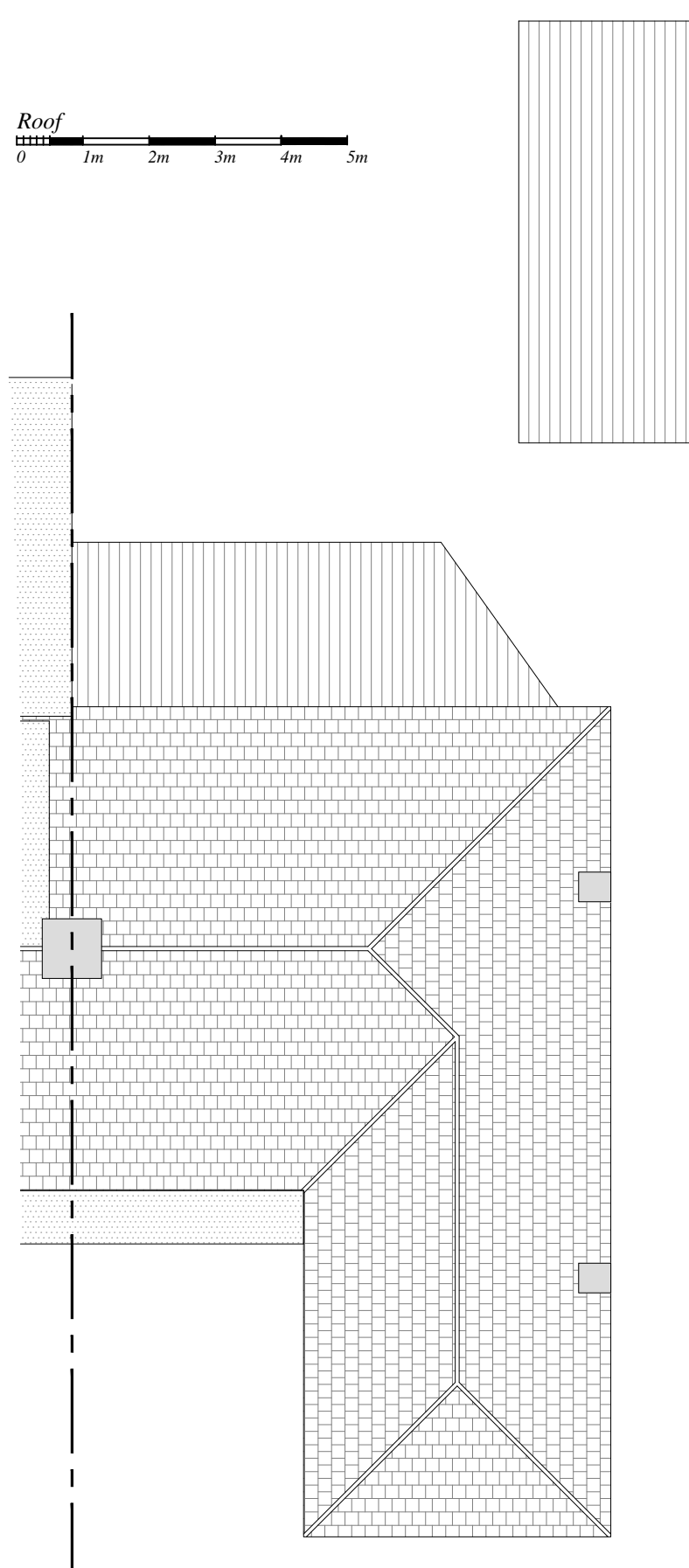
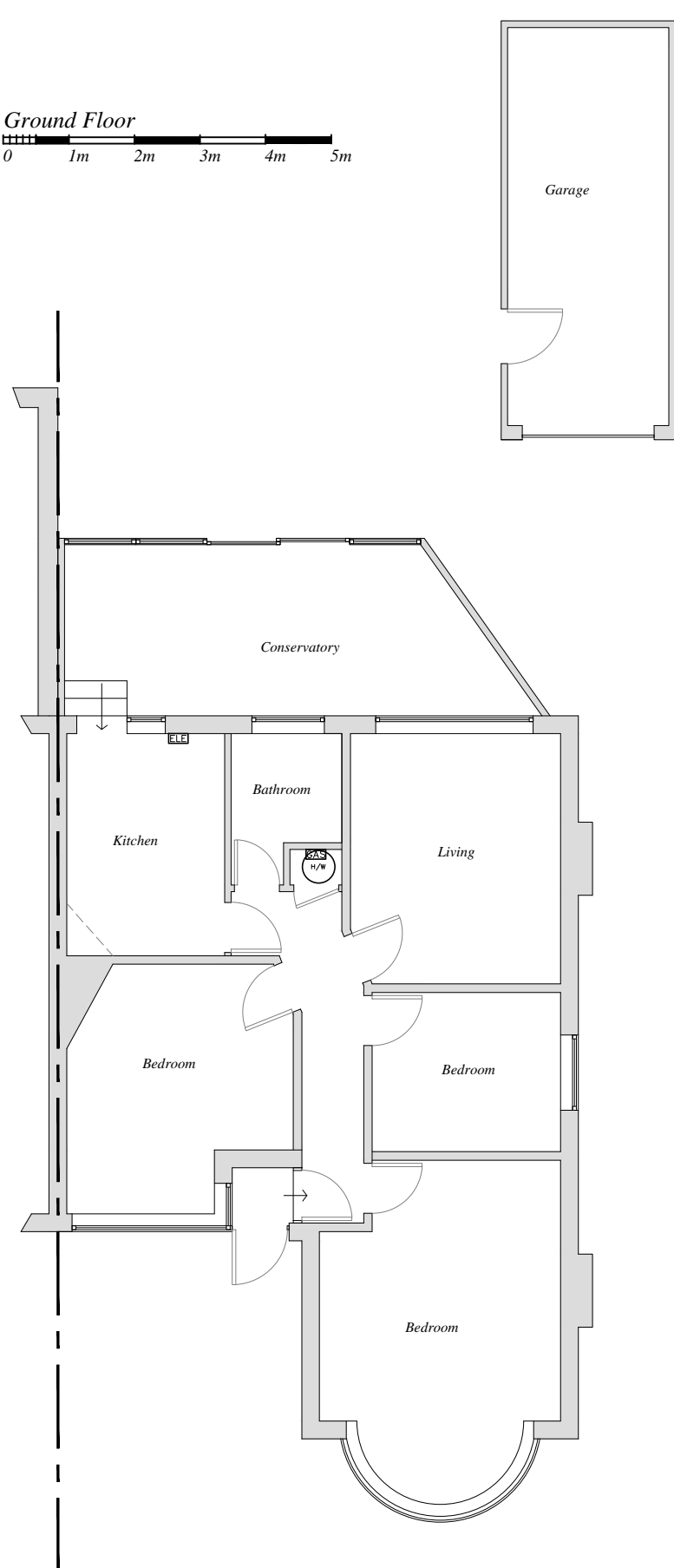

10cm

All dimensions must be checked on site. Any dimensional discrepancies discovered must be reported to Plan to Build before proceeding.  
 The contractor is responsible for all temporary works and the stability of the new and existing building whilst the works are proceeding. The contractor must ensure that adequate risk assessments and safety measures have been taken.  
 This drawing is copyright © and may not be reproduced without permission.  
**CDM Regulations 2007 and Party Wall etc. Act 1996:**  
 Plan to Build engaged as designer only and does not accept any liability for failure of duties under these statutes to be carried out where applicable.

CLIENT	Gary Hastings			
SITE LOCATION	25 Ewell Court Avenue Ewell KT19 0DZ			
JOB DESCRIPTION	PD Loft Conversion			

DRAWING TITLE			
Existing Floor Plans			
Scale	Date	Drawn	Checked
1:100 @ A3	MAR 22	CJH	
Revisions			
-	-	-	-



07889 463906  
 caroline@plan-to-build.co.uk

Drawing Number	101
----------------	-----

