

**DRAWING NOTES**

ALL DIMENSIONS TO BE CHECKED ON SITE AND NOT SCALED FROM THIS DRAWING  
 ANY SIZES, POSITIONS OR ORIENTATIONS TO STRUCTURAL ELEMENTS SHOWN ON THIS DRAWING ARE FOR INFORMATION PURPOSES ONLY - IT DOES NOT REPRESENT ANY SPECIFICATION OR DESIGN, UNLESS OTHERWISE STATED

**4 HIGH STREET, STANTON**  
**DORMER WINDOW DETAILING**

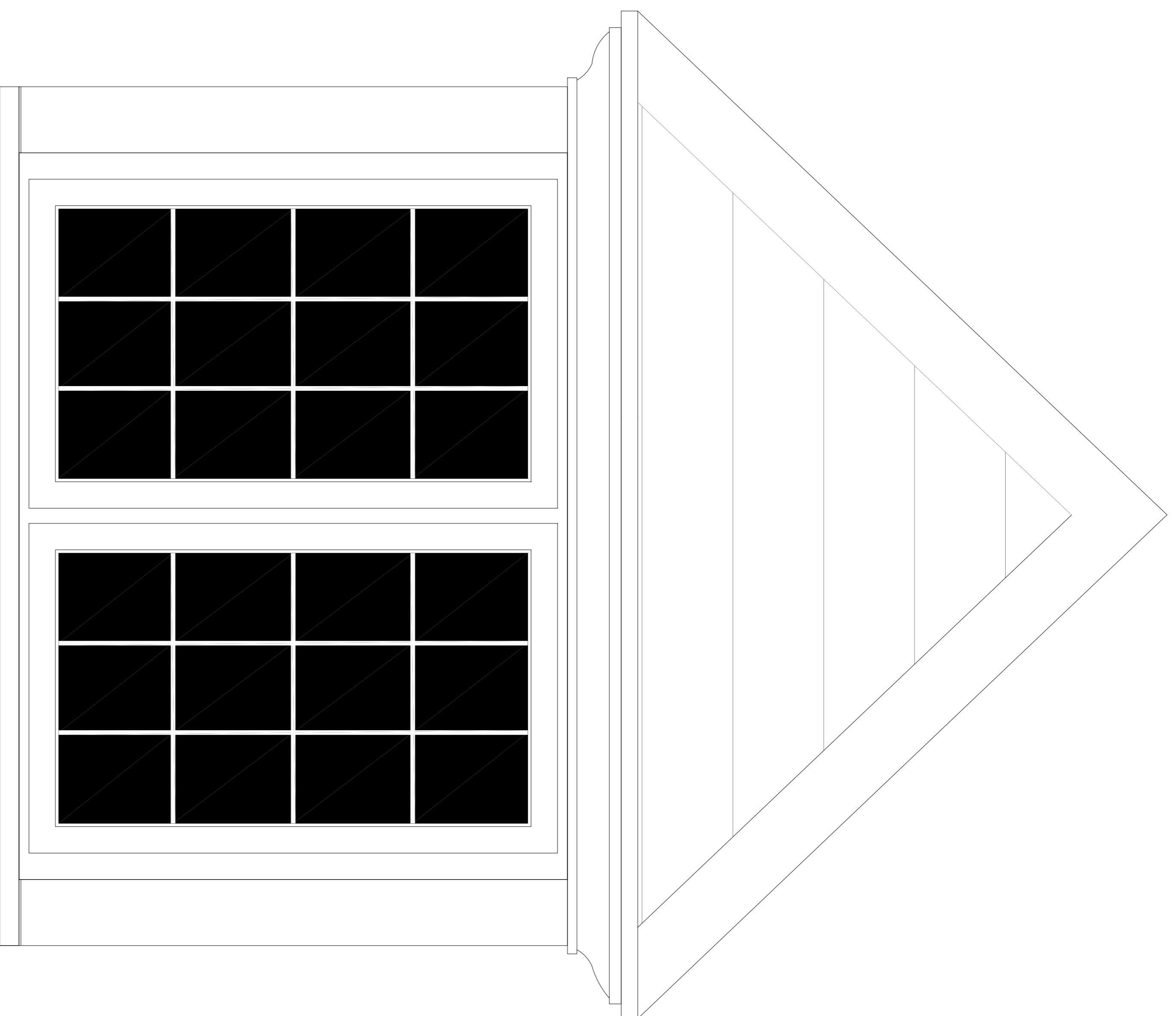

**EXTERNAL ELEVATION**  
 SCALE 1:5

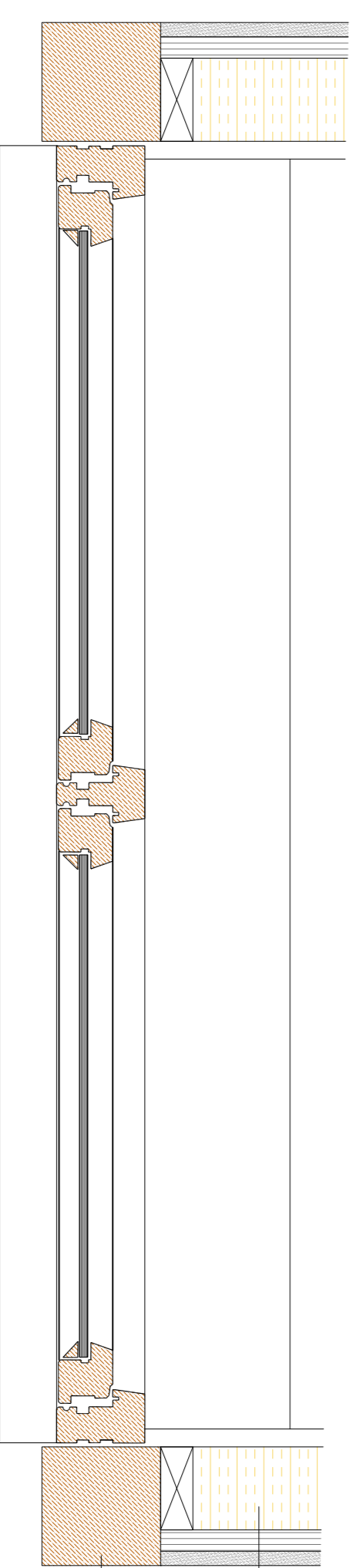

**PLAN**  
 SCALE 1:5

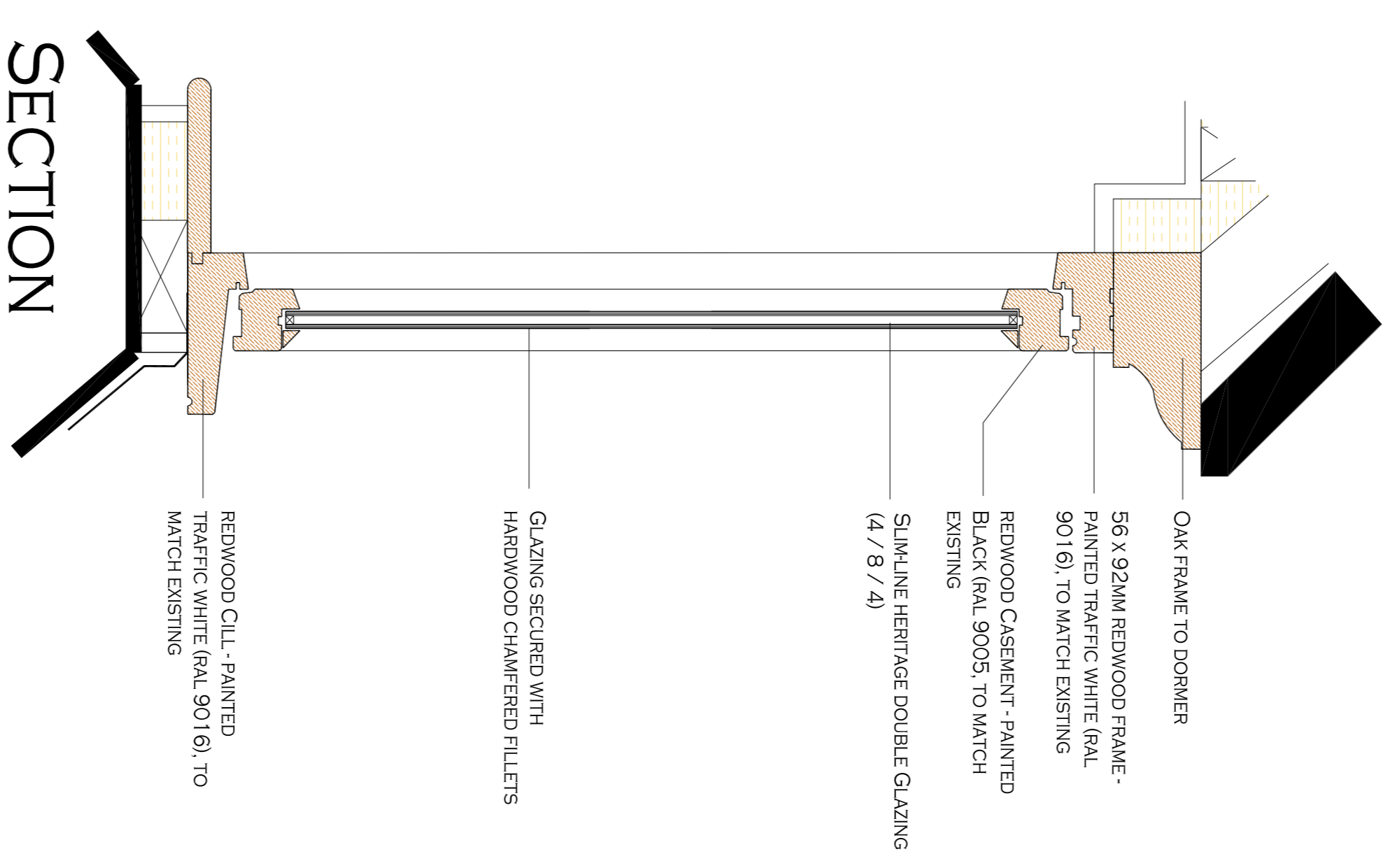

**SECTION**  
 SCALE 1:5

DORMER CHEEKS CONSTRUCTED FROM 47 X 75MM TIMBER STUDS WITH FOIL BACKED INSULATION BETWEEN STUDS. EXTERIOR FINISHED WITH 18MM WBP PLY, EXPANDED STAINLESS STEEL MESH AND LIME MORTAR RENDER

100 X 100MM OAK FRAME TO DORMER

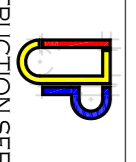
0	FIRST ISSUE	14.02.2022
REVISION	NOTES	DATE
client	Mr and Mrs Amyes	
PROJECT	4 High Street Stanton Glos	
DRAWING	Dormer Window Detail	
 <b>CONSTRUCTION SERVICES</b> 4 KENYALHAY WINDCHESSHIRE GLOUCESTERSHIRE GL54 5EU +44 (0) 1793 000650 EMAIL: INFO@CONSTRUCT.CO.UK		
DRAWN BY	DATE	REVISION
LP	Jan 2022	—
DATE	APPROVED BY	DATE
14.02.2022	LP	Jan 2022
DATE	REVISION	DATE
14.02.2022	—	—