

IF IN DOUBT - ASK

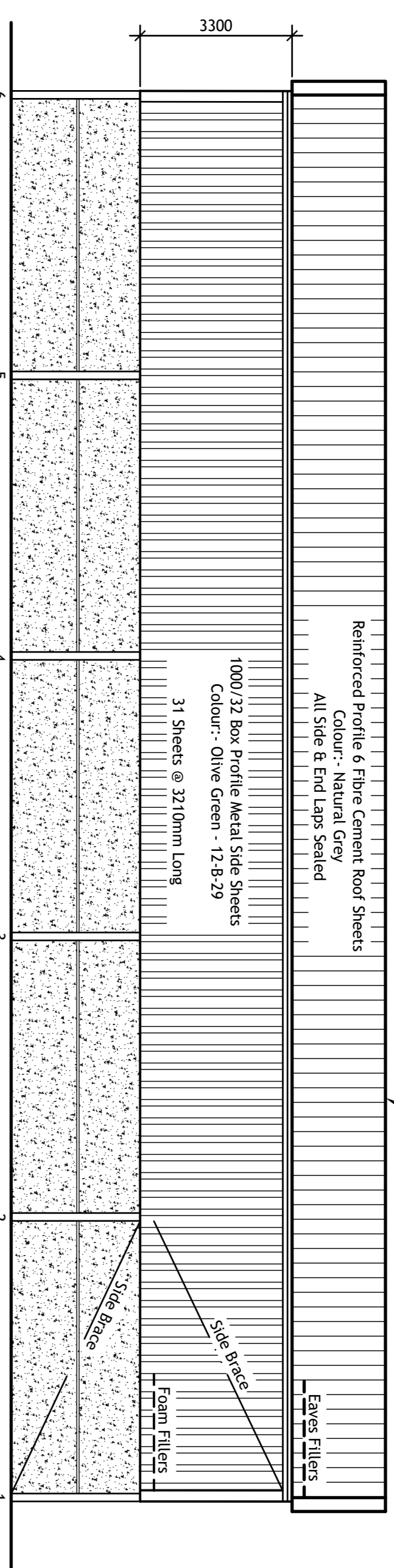

Elevation MK 6 To 1

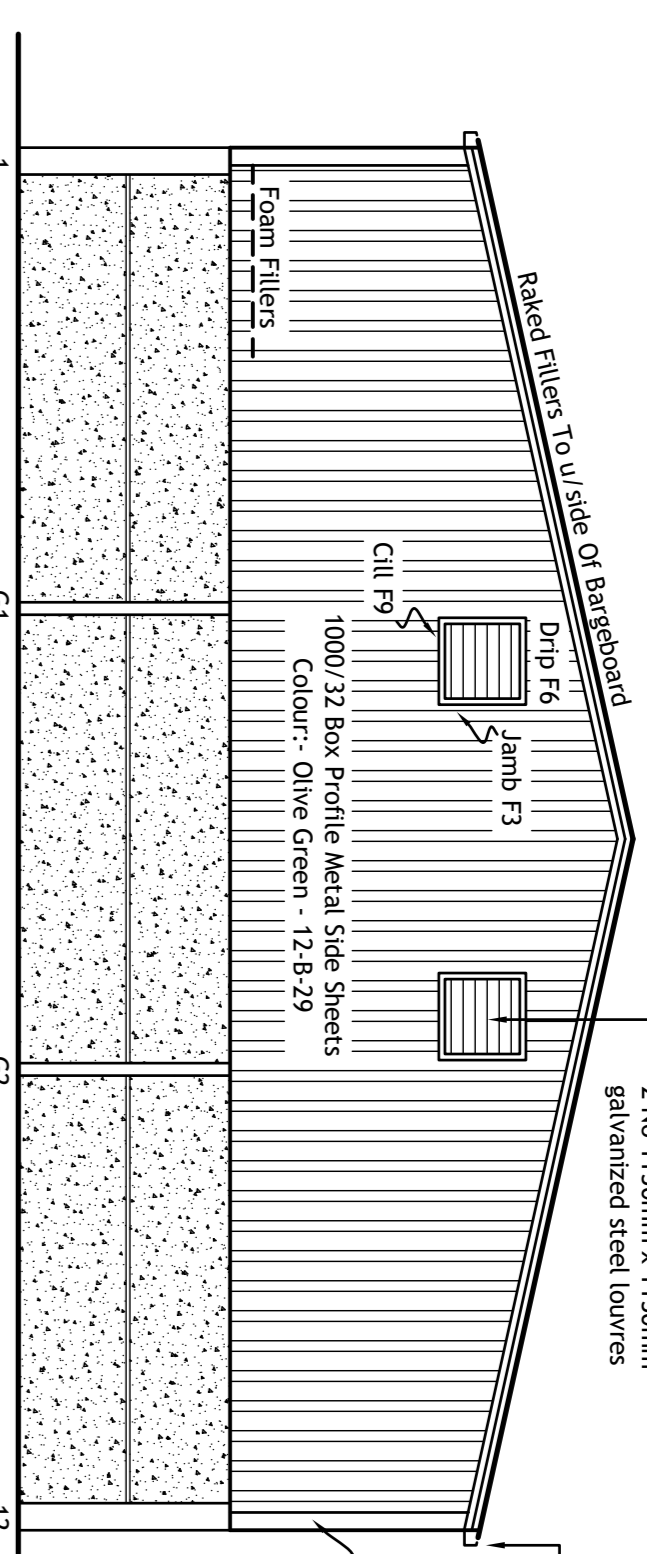

Elevation MK 1 To 12

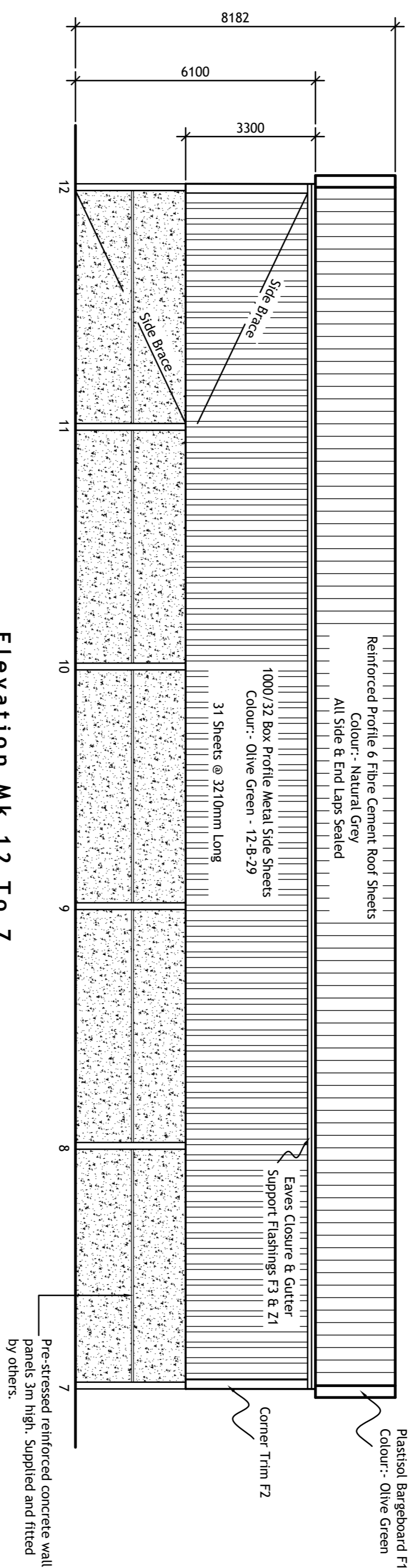

Elevation MK 12 To 7

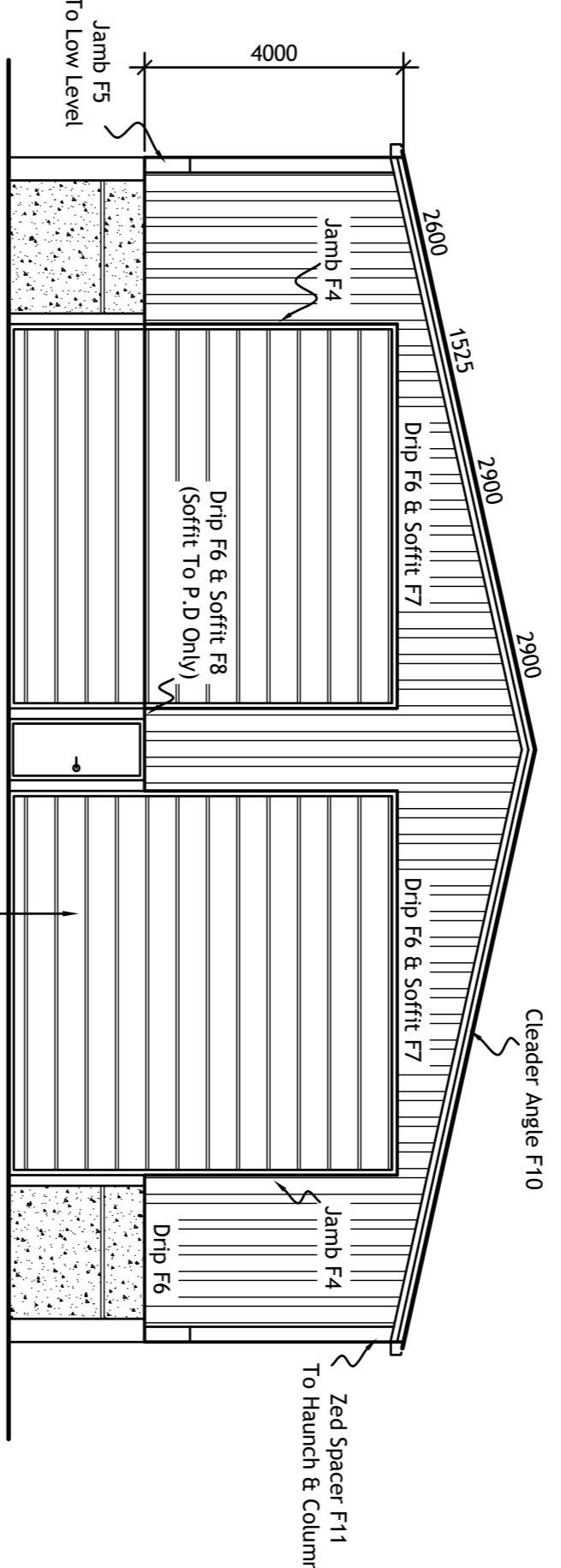

Elevation MK 7 To 6

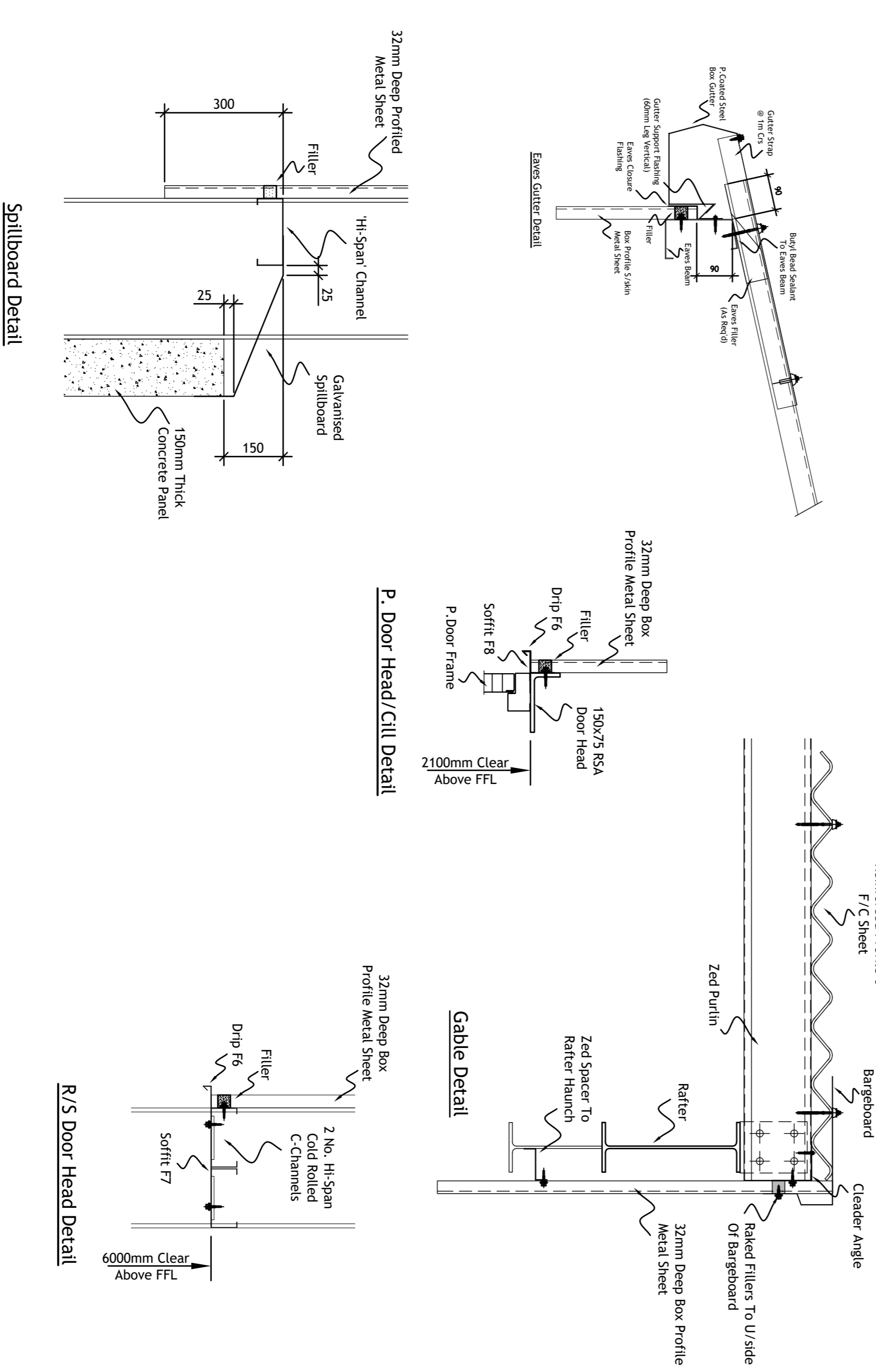
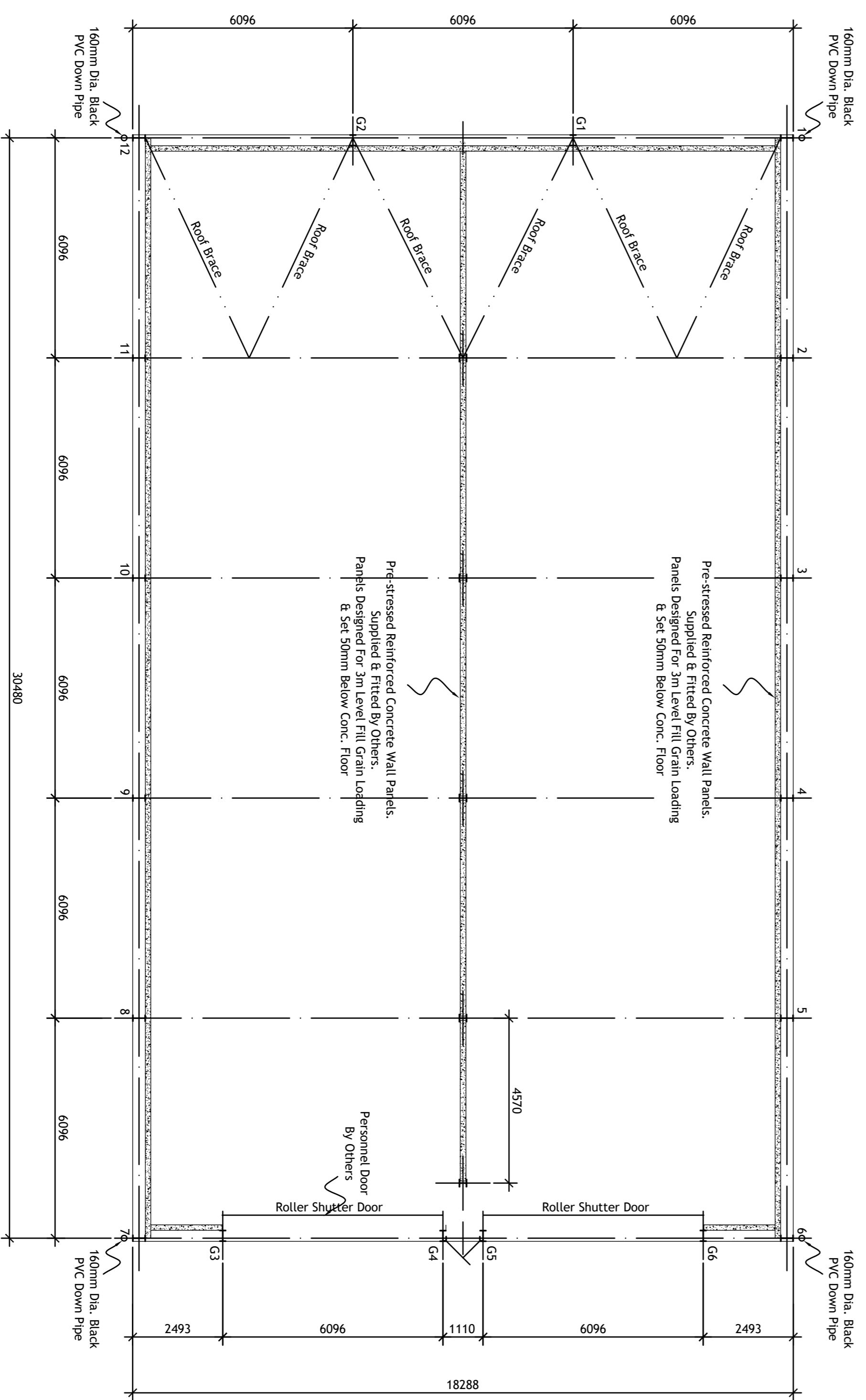

NOTES:-
 1. This Building Is Designed In Accordance With:- BS 5502 Class 2
 2. Erection Tolerances Will Be In Accordance With BS EN 1090.
 3. Roof Pitch To Be:- 12.5°

DRAWN BY:- L.P
CHKD:-
DATE:- November 2021
SCALE:- 1:100 (A1 Sheet)

APPROVED BY:-
PROPOSED BUILDING FOR:- R.N Eston Ltd
 Wilwyn
 Forderen Road
 Ipswich
 Suffolk, IP6 8NH

DATE:-
SITE:- W. Hamilton & Son
 Rosery Farm
 Norwich Road
 Little Stonham
 Stowmarket
 IP14 5LA

REVISION:-
 A: Sales Issue
 B: Issue To Site
 C: Gable 7 to 6 Amended. Additional R/S Added
 19.11.21
 16.02.22

A. J. Lowther & Son Ltd
 The Factory, Whitchurch, Ross-on-Wye, Herefordshire, HR9 6DF
 Telephone:- 01600 890482
 E-mail:- info@ajlowther.co.uk
 © A.J. Lowther & Son Ltd
 DRAWING NO:- 4660 / GA01