

NORTH-WEST ELEVATION
As Proposed

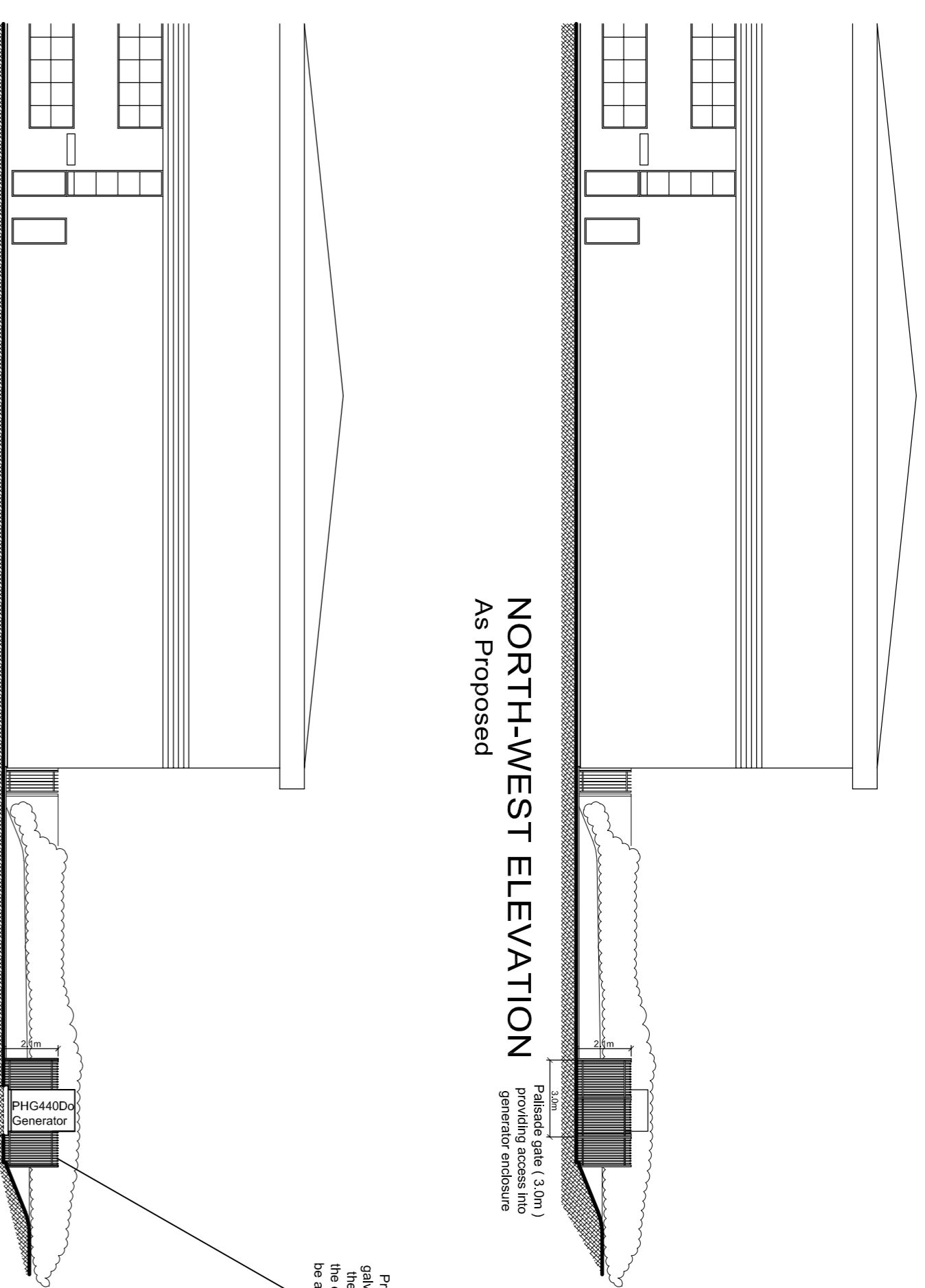

SOUTH-WEST ELEVATION
As Proposed

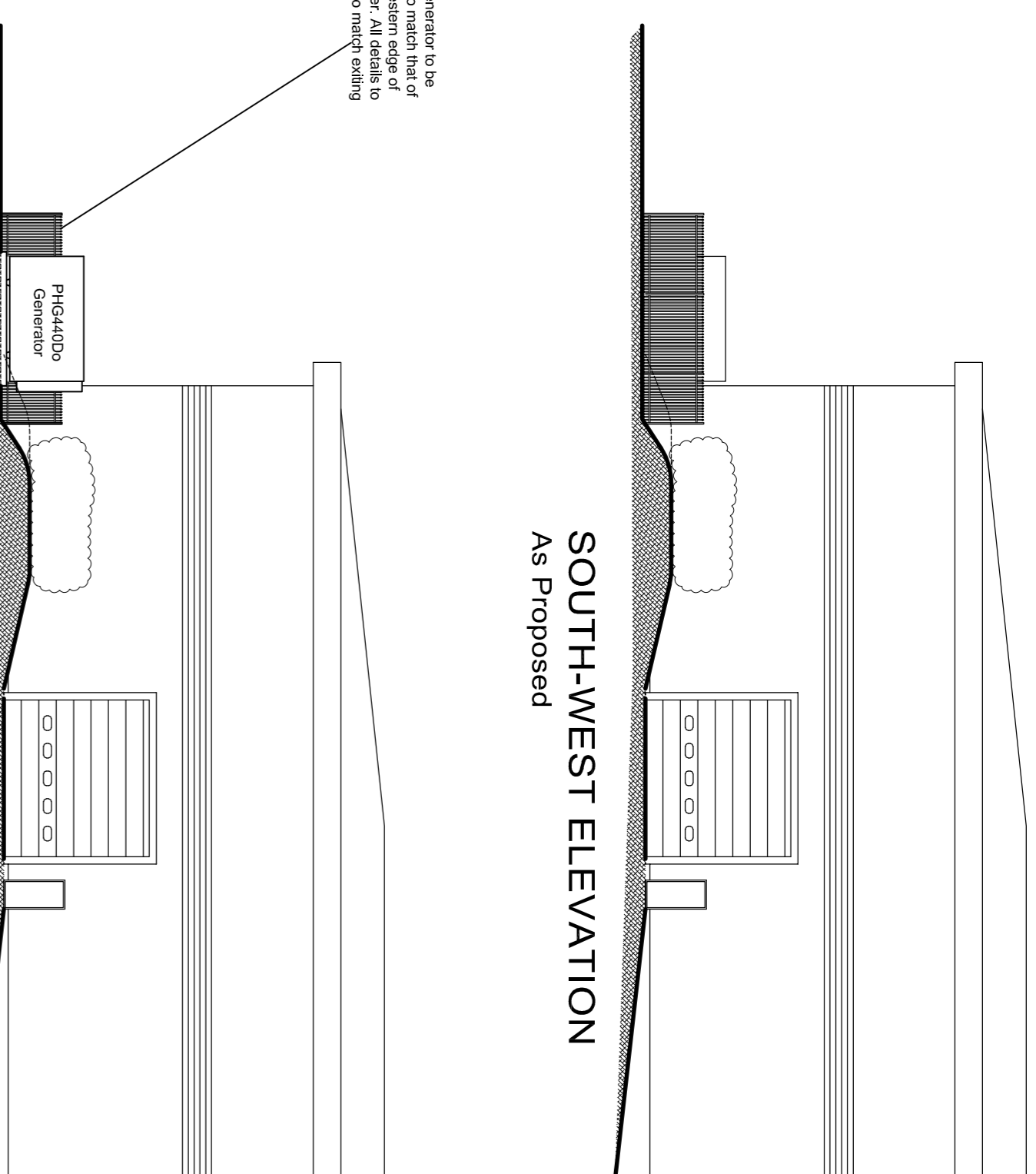

SOUTH-EAST ELEVATION
As Proposed

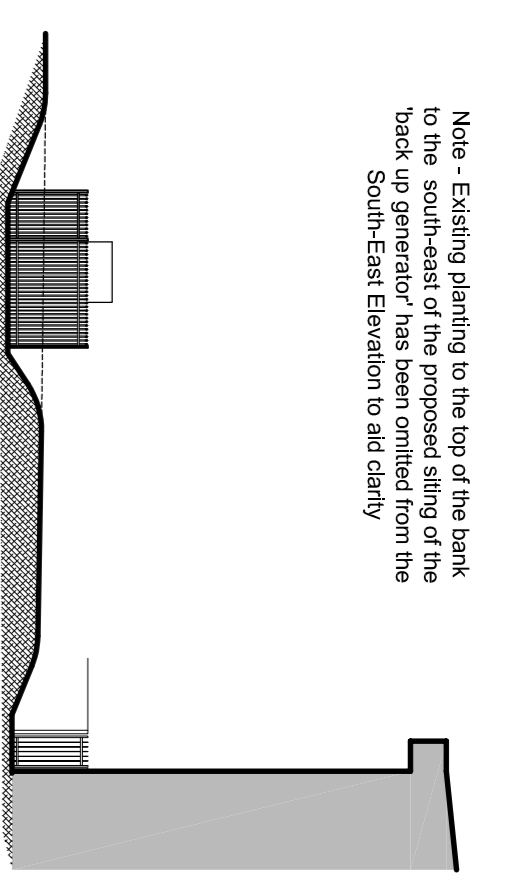

NORTH-EAST ELEVATION
As Proposed

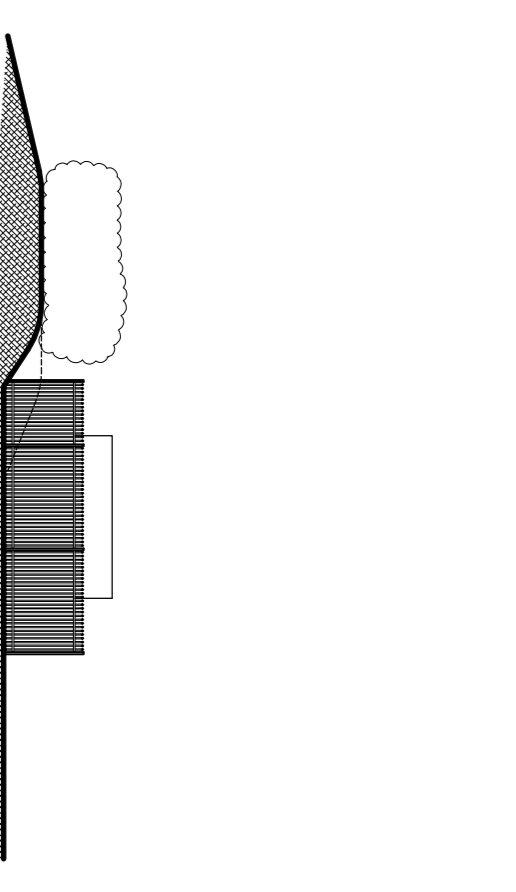

Note - Existing planting to the top of the bank to the south-east of the proposed siting of the generator is shown in the South-East Elevation to aid clarity

Proposed Palisade fence enclosing the generator to be galvanneal steel to a min. height of 2.1m (to match that of the existing palisade fence to the south-western edge of the site) and 1.8m to the north-western edge. All details to be agreed on site to suit conditions found / to match existing

SECTION B - B
As Proposed

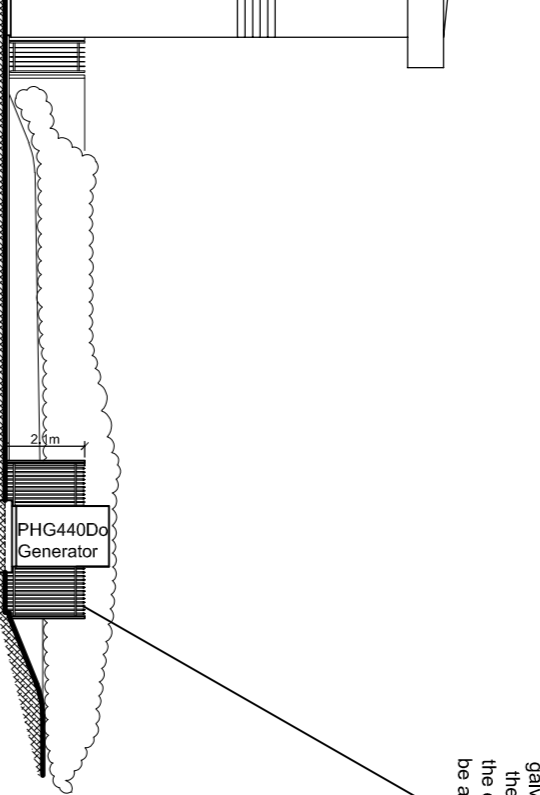

SECTION A - A
As Proposed

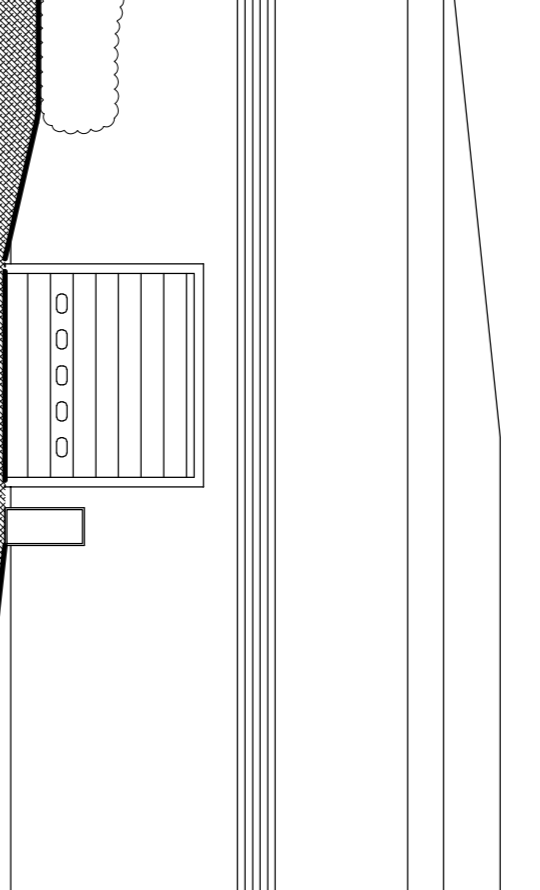

PLAN AS PROPOSED

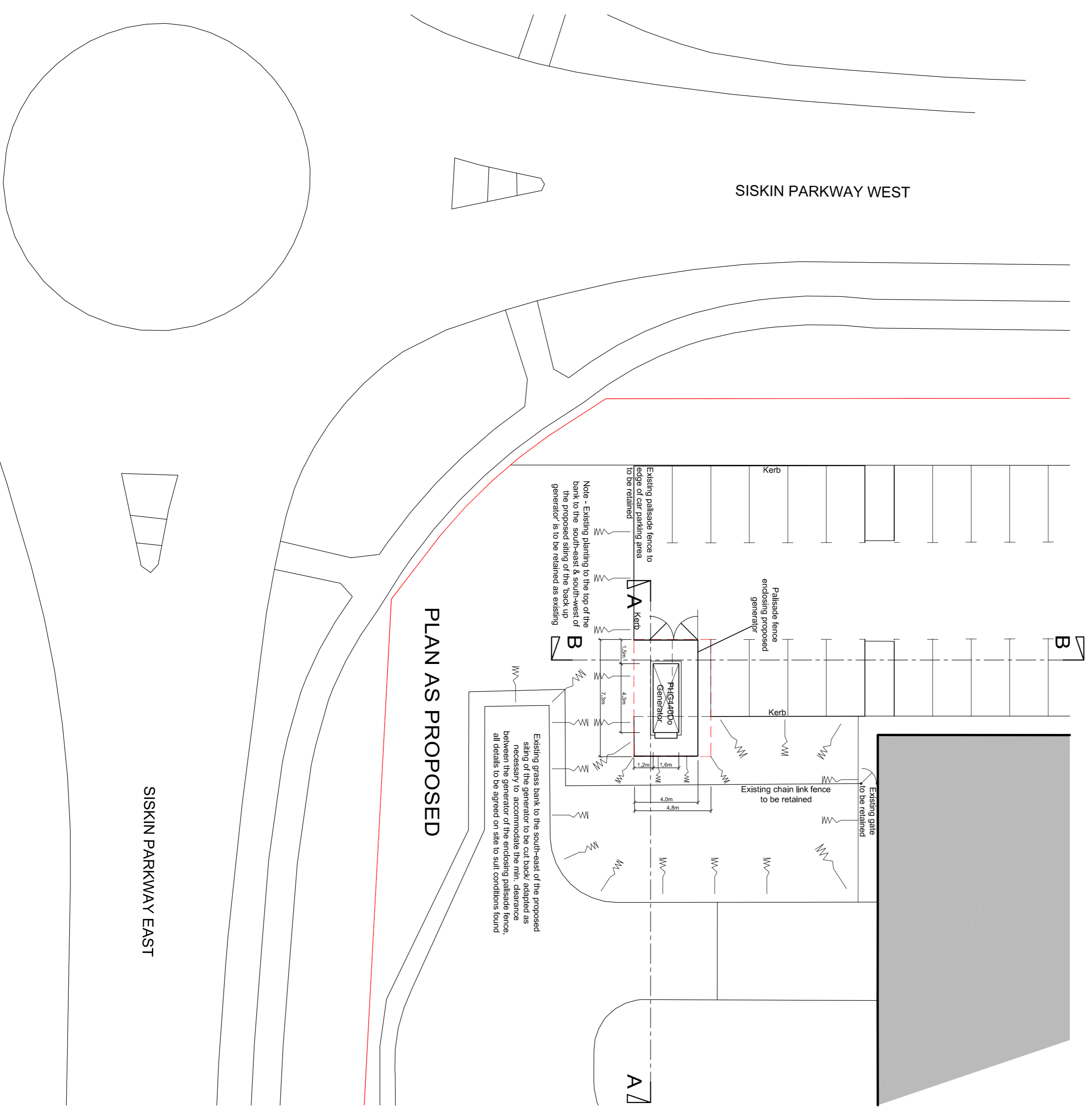

PLAN AS EXISTING

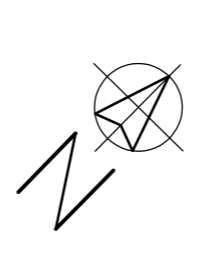
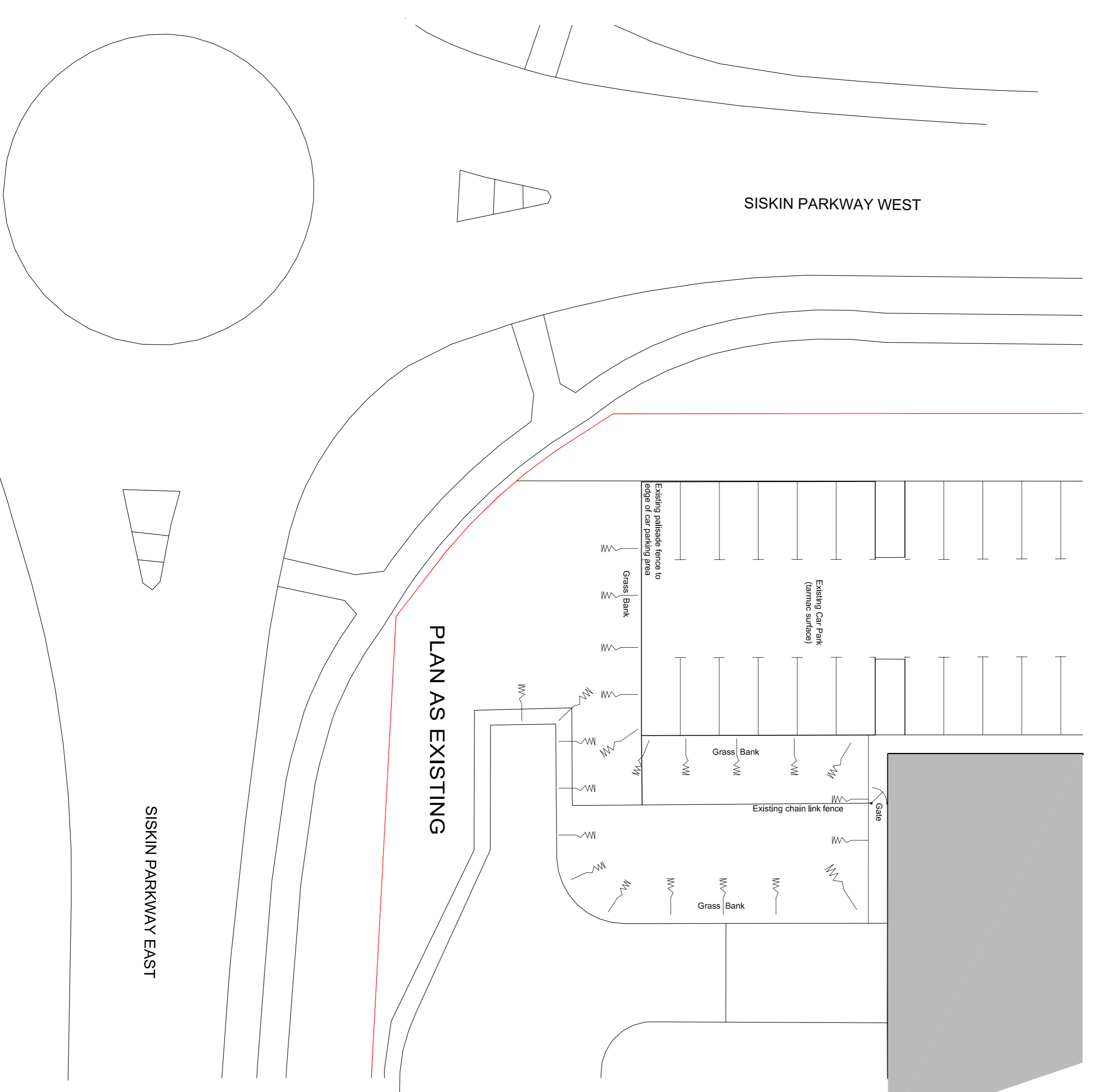

Rev.	Description	Date

The Client is advised to ascertain and comply with the rules under the CEM Regs 2015 and his obligations under the Party Wall Act 1996 and Construction (Design) Regulations 2007. The drawing is intended for information only. The copyright of this drawing is retained. The drawing must not be copied, reproduced, or used in any way without the prior written consent of the Architect. The drawing is not a specification of work. The drawing is not to be used in conjunction with the Building Regulations. The drawing is not to be used in conjunction with the Building Regulations.

Project
Coventry NHS
Siskin Parkway West,
Middlemarch Bus. Park,
Baginbun, Coventry. CV3 4UP
Proposed 'Backup Generator'

Client
Unipart Logistics

Drawing no. 1239-02
Scale 1 : 200
Date Dec. 2021

KG DESIGNS
ARCHITECTURAL CONSULTANT

Longacre, Bentons Lane, Dial Post,
Horsham, West Sussex RH13 8NW
Tel : 01403 711566
E-MAIL : kgd@kgdesigns.com