

EXISTING SIDE SECTIONAL ELEVATION

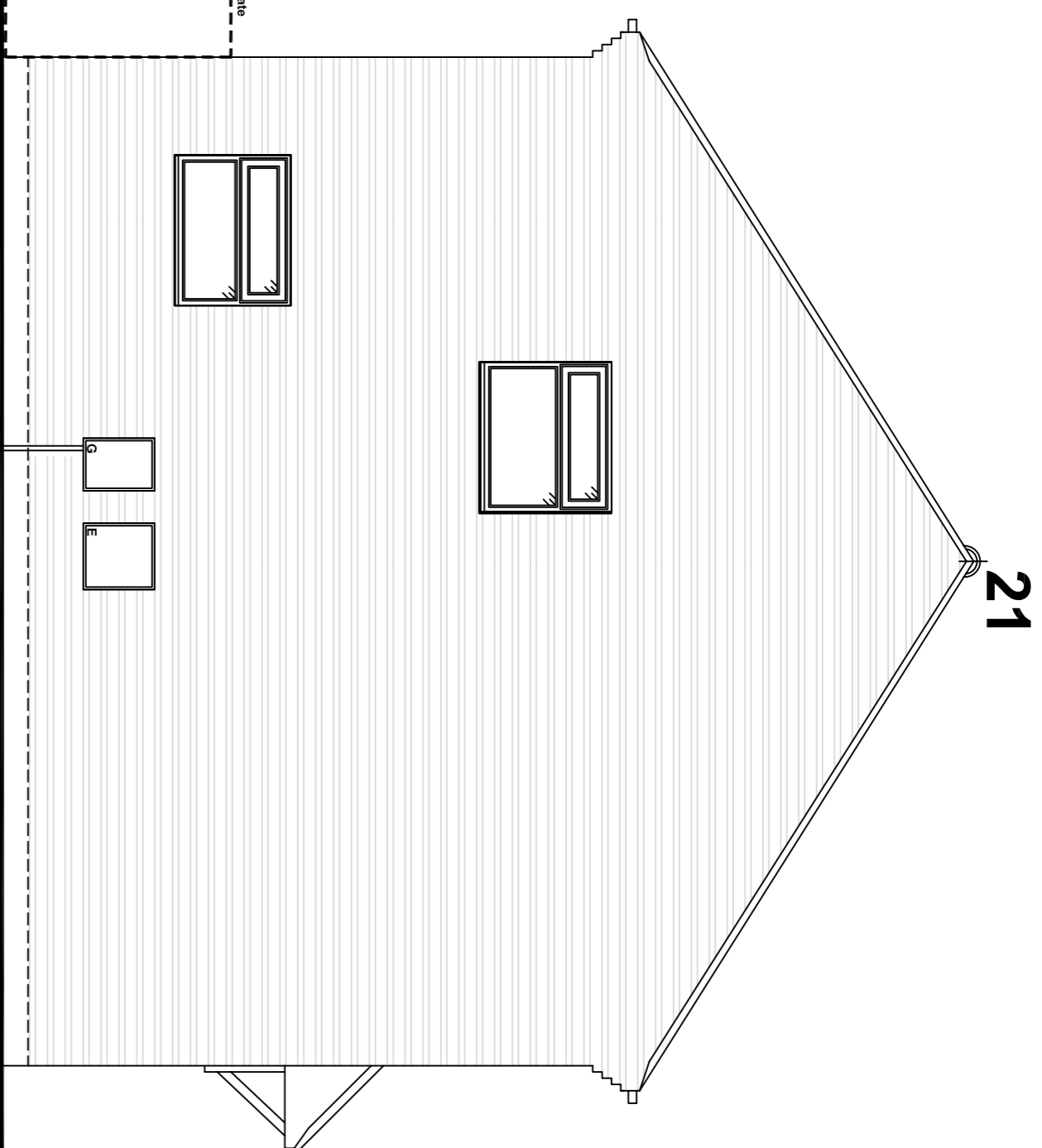

EXISTING SIDE ELEVATION

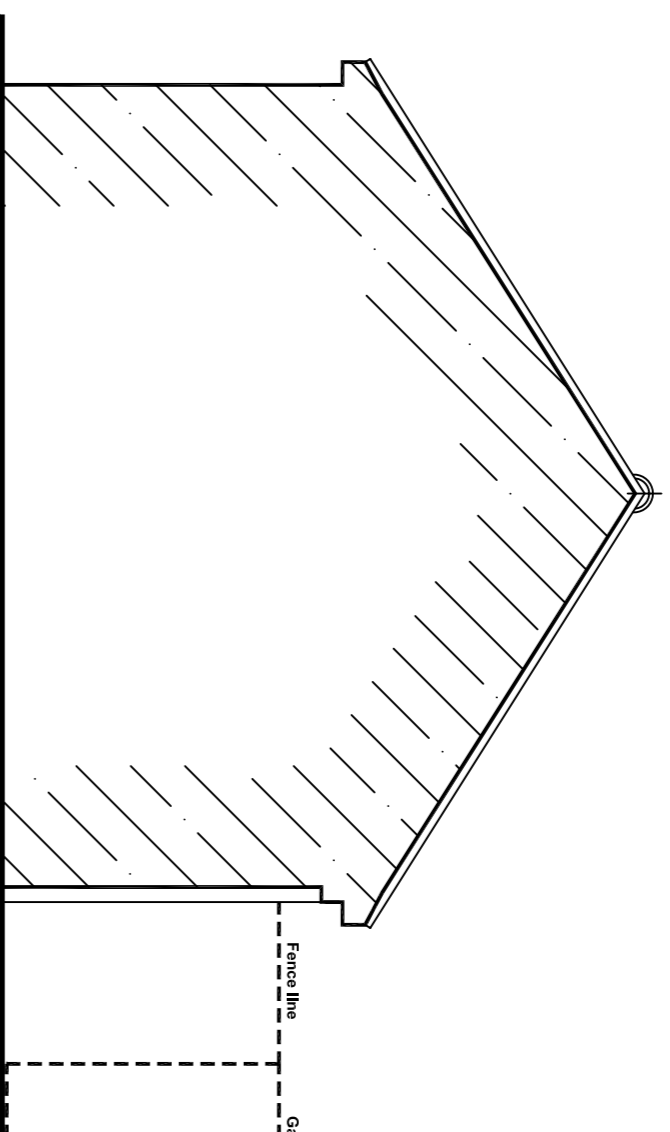
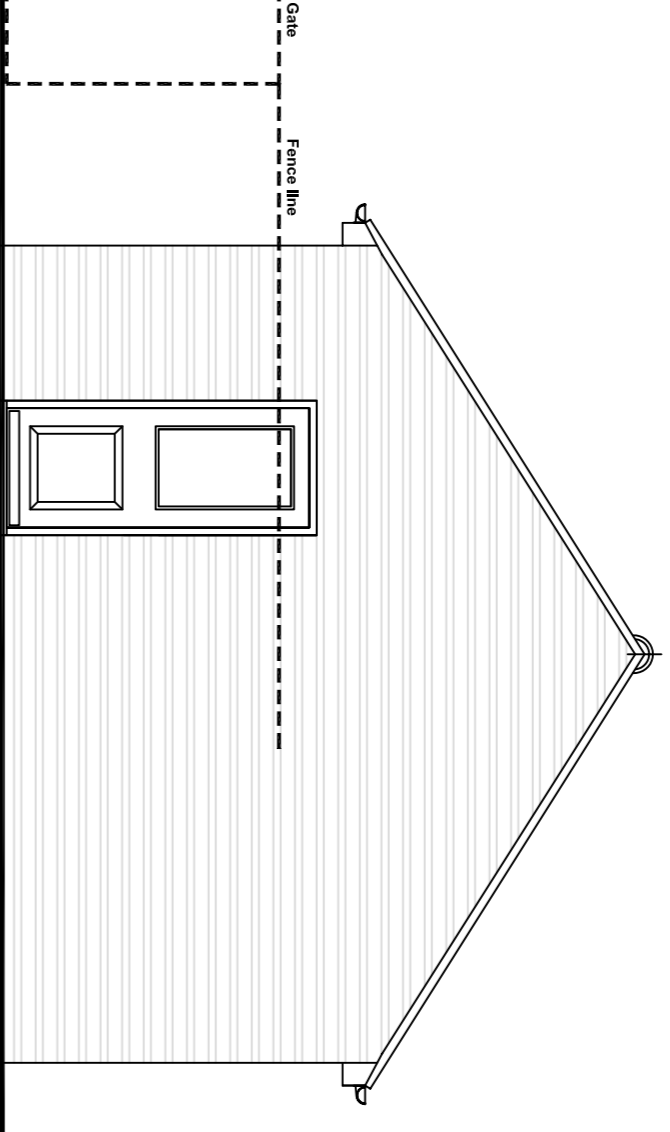
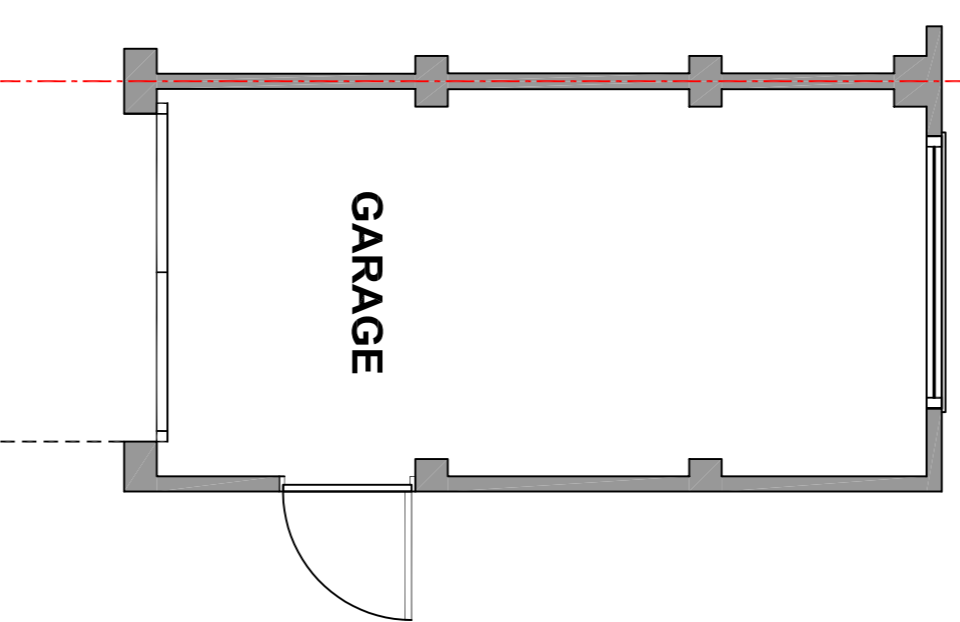

GARAGE

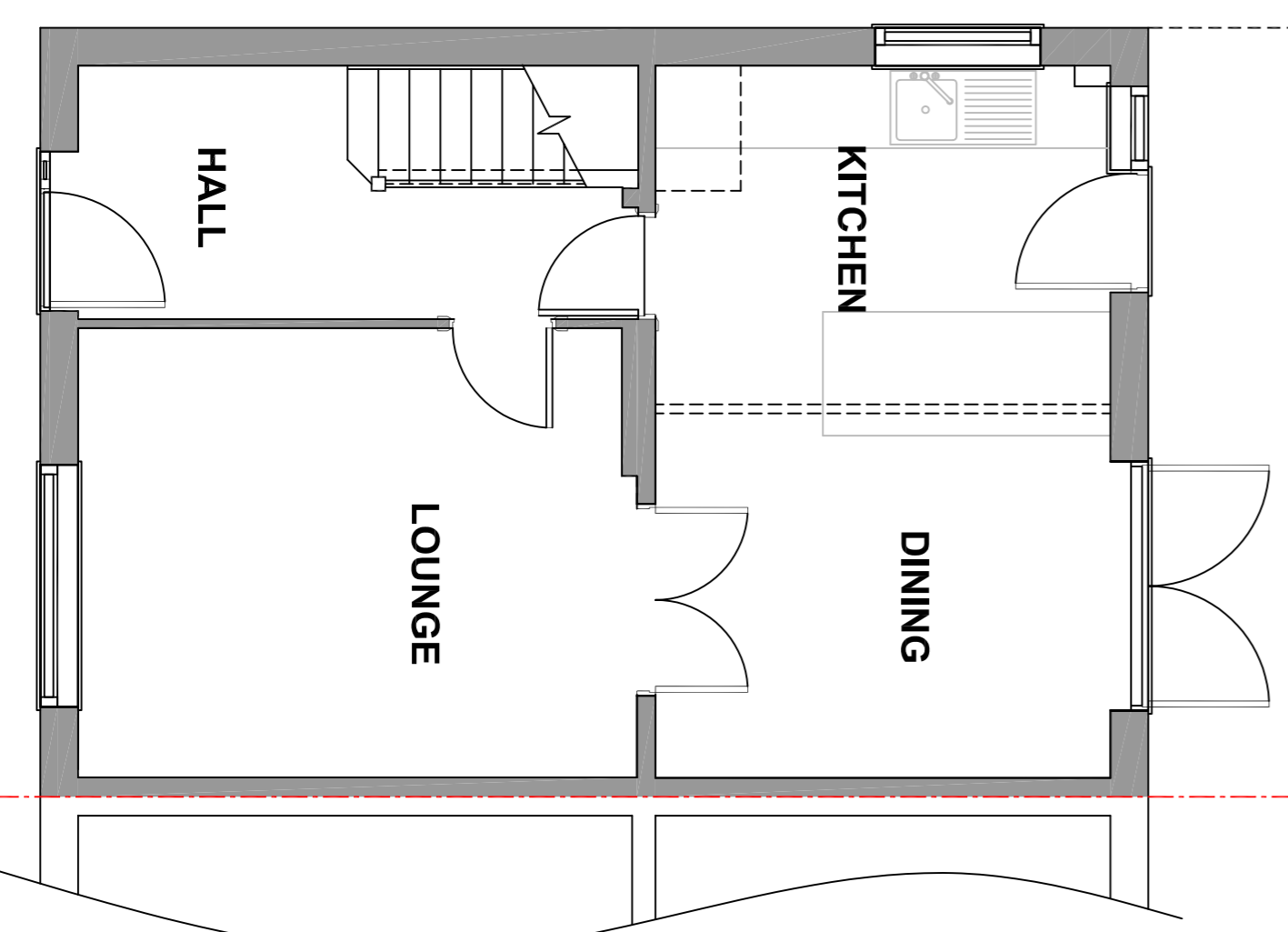

HALL

LOUNGE

DINING

KITCHEN

EXISTING GROUND FLOOR

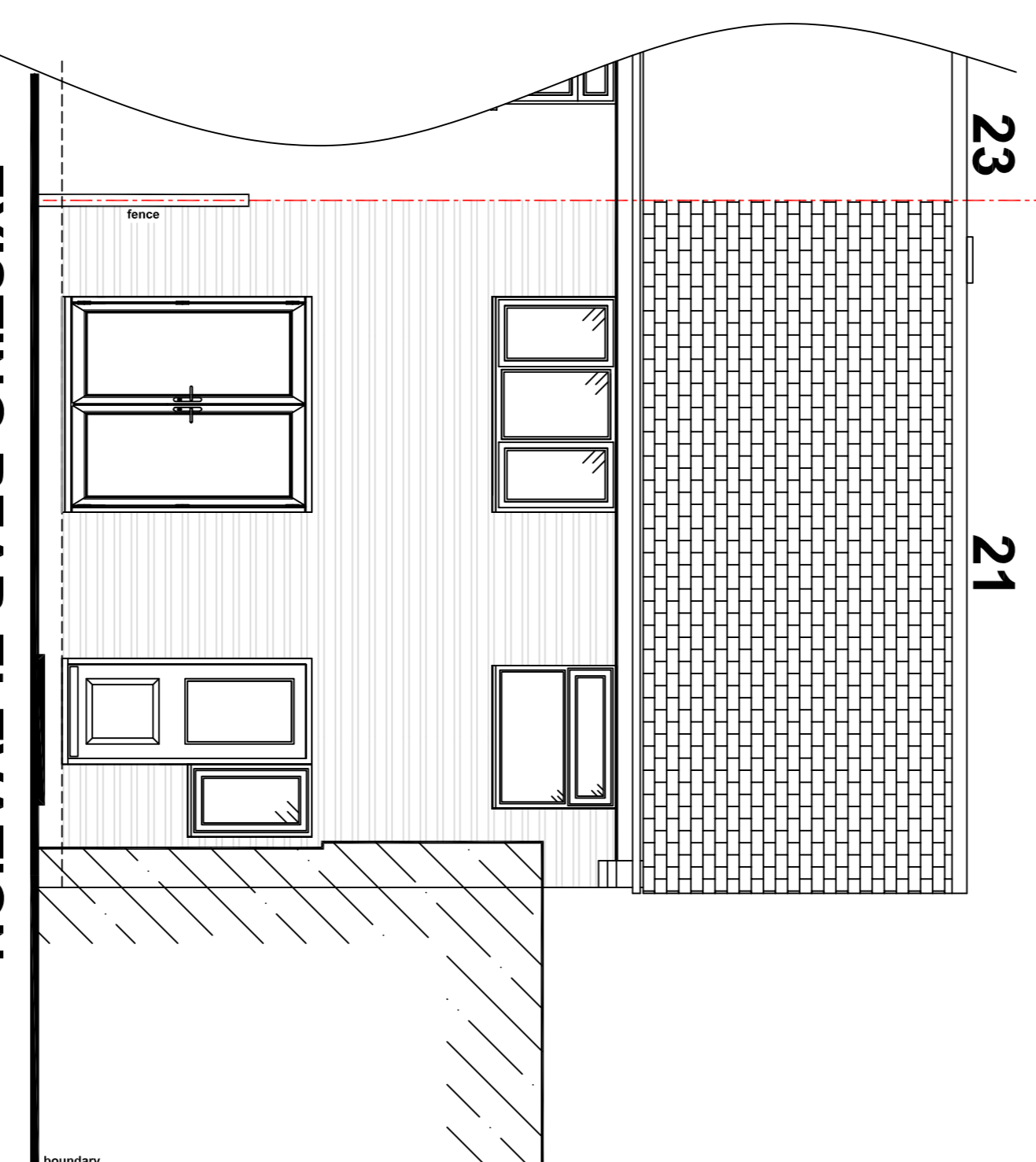

EXISTING REAR ELEVATION

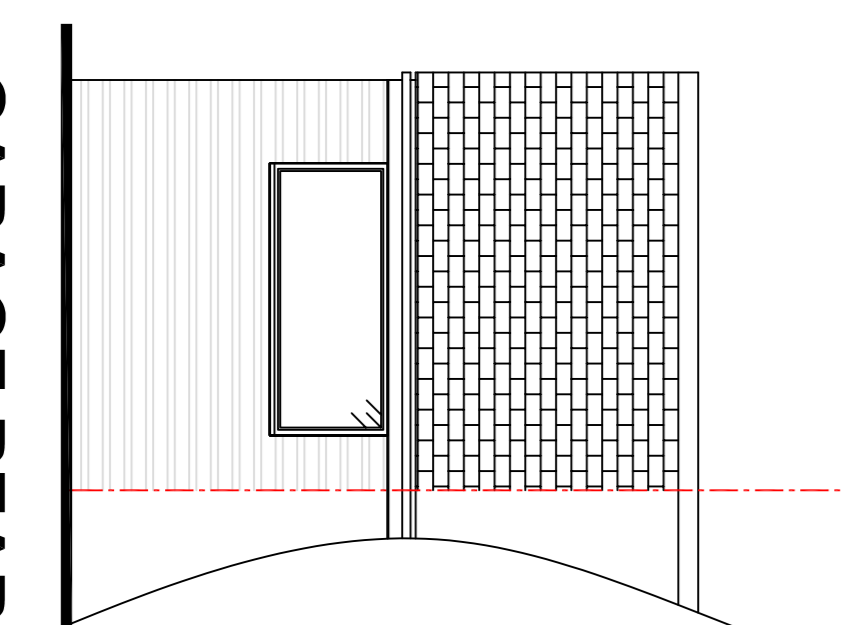

GARAGE REAR

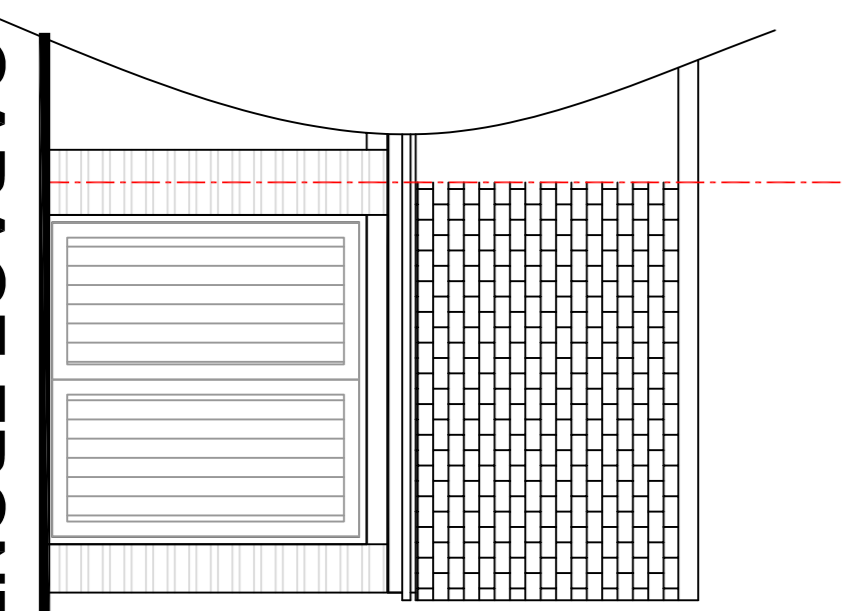

GARAGE FRONT

Crown copyright 2014. Supplied by
UK Ordnance Survey
UK Ordnance Survey partner
(1000294135)

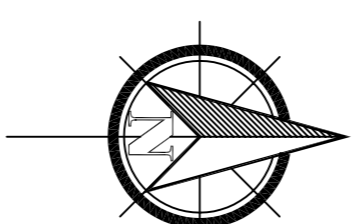

LOCATION PLAN 1:1250

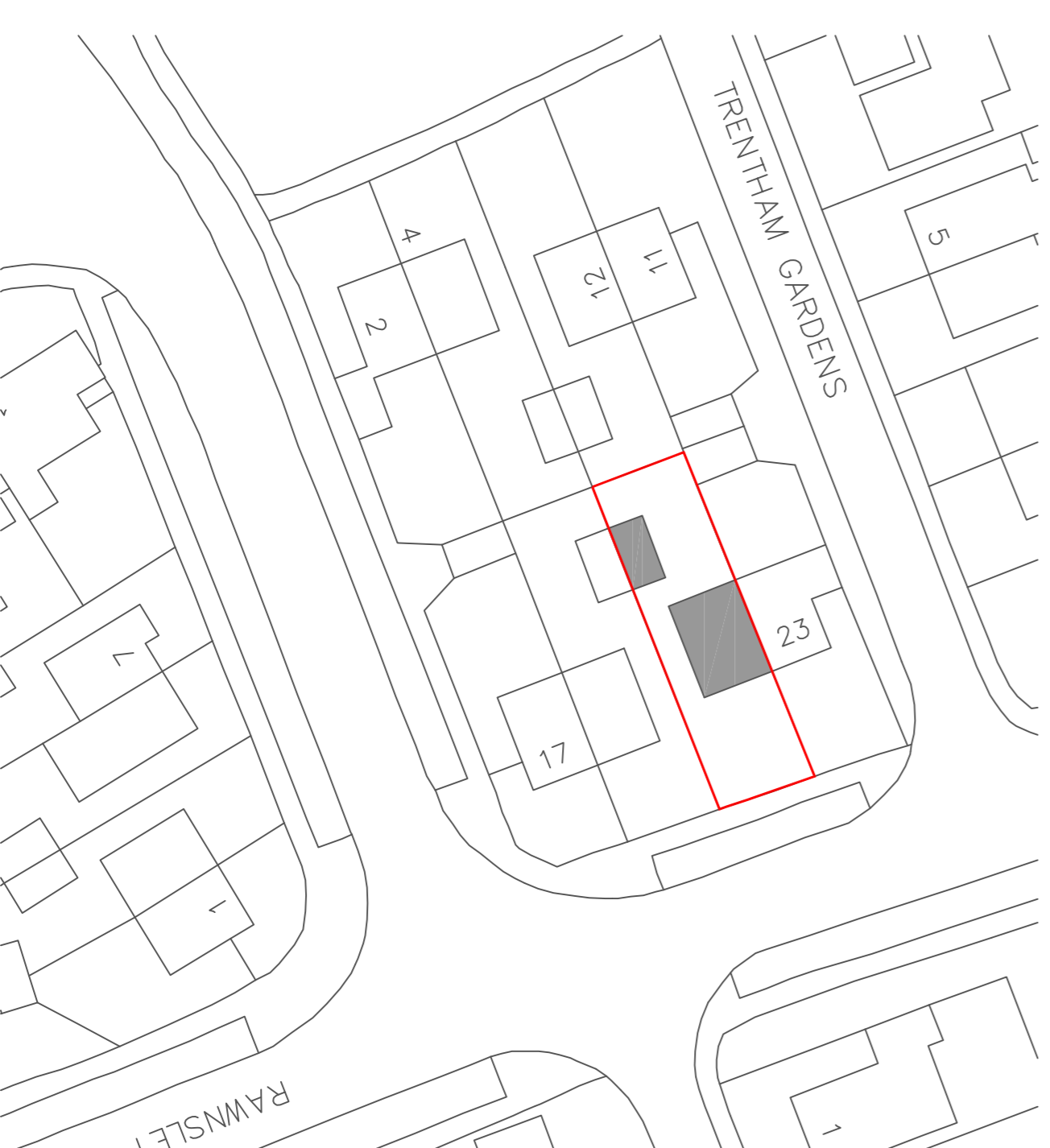

BLOCK PLAN 1:500

(C) This drawing is copyright. DO NOT SCALE FROM THIS DRAWING. Dimensions to be checked on site prior to work being carried out. This drawing is for the purpose of submitting a planning application only and it is to be read in conjunction with all other drawings and information to be reported to Plan-It partnership. Limited in writing prior to works proceeding. No unauthorised copying or reproducing of this drawing without prior written permission from Plan-It partnership Limited

Plan-It Partnership
Home architecture
70 Priory Road, Kenilworth, CV8 1LQ
Telephone : 01926 350883

No.	Revision/Issue	Date
001	Planning Submission	31.22

Drawing Name
**Rear Single Storey extension.
Existing Plans and Elevations**

Project Name and Address
**21 Rawnsley Drive
Kenilworth
CV8 2NX**

Project	Sheet
MRC554	001
Date 31.01.2022	
Scale 1:500@A1	