

NORTHEAST ELEVATION

NORTHWEST ELEVATION

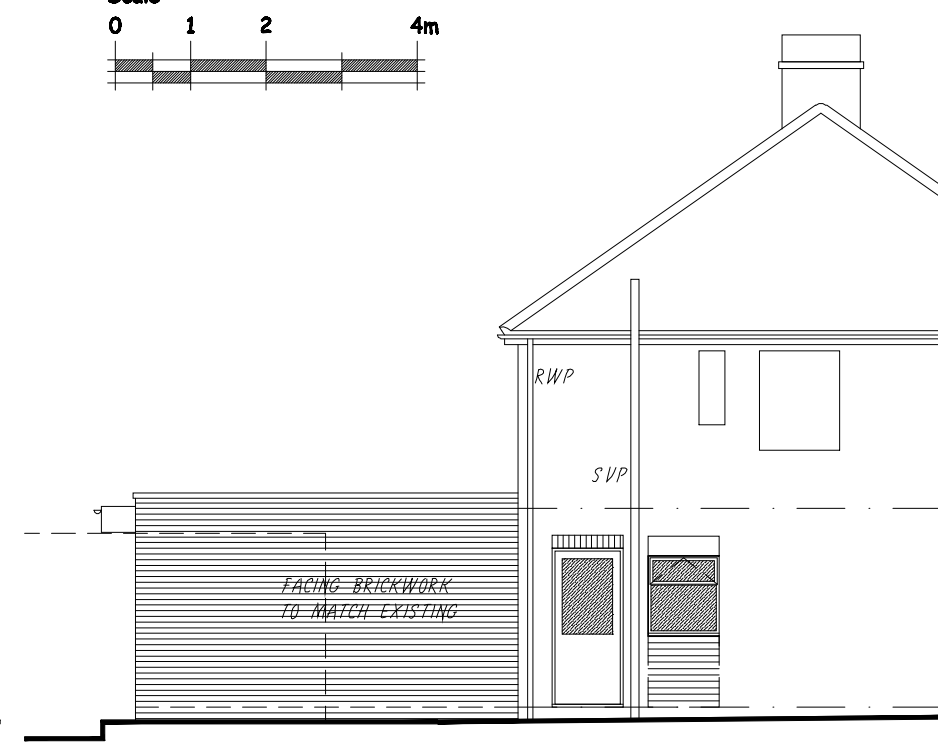

SOUTHWEST ELEVATION

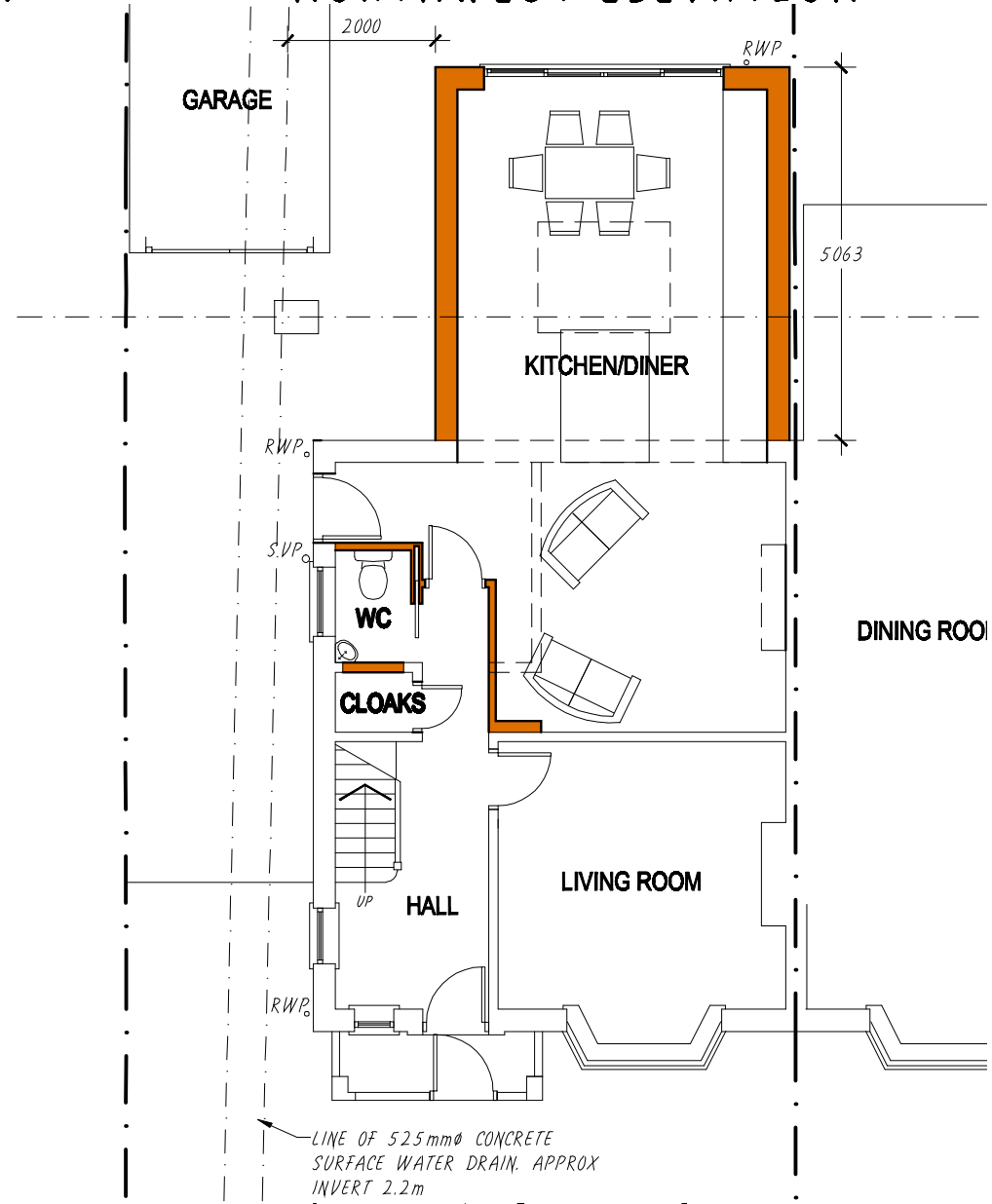

GROUND FLOOR PLAN

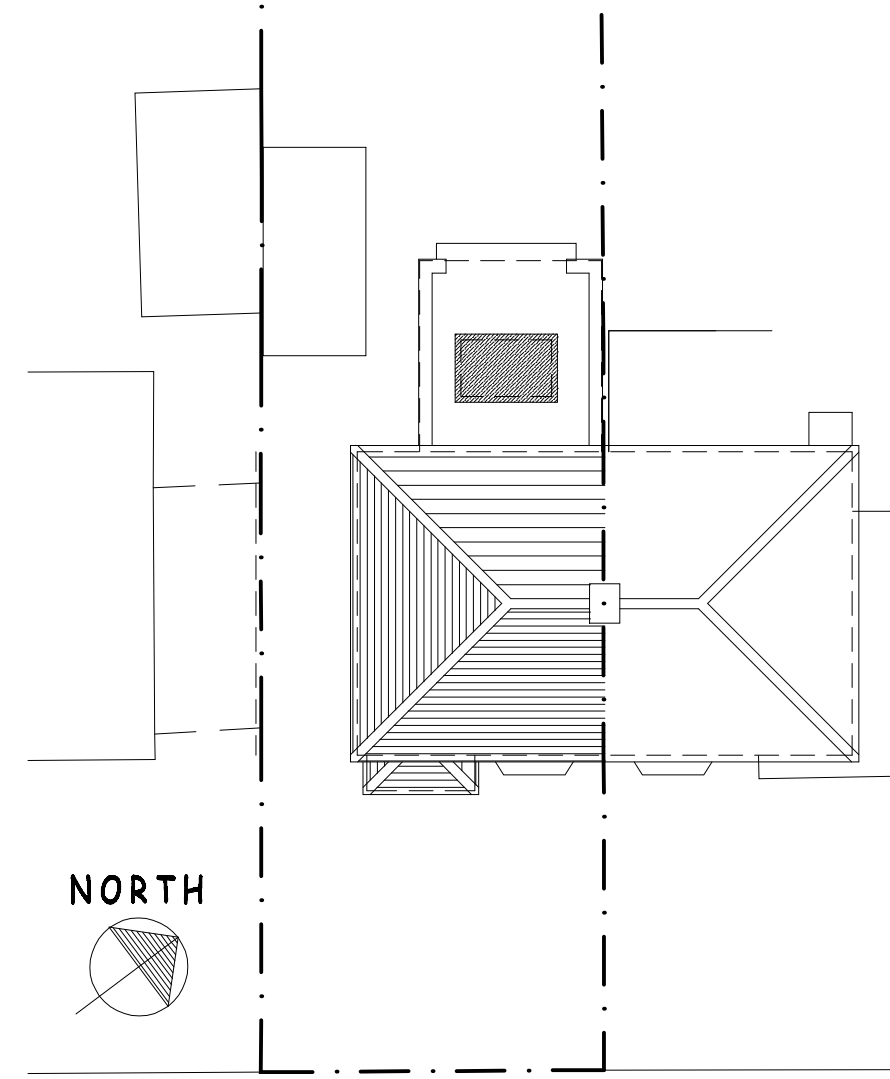

BLOCK PLAN 1:200

revisions
REV A:- SIZE OF REAR EXTENSION AMENDED.

king designs
architectural consultants
33 lime avenue - lillington - leamington spa
warwickshire - CV32 7DE. telephone
01926 741938 or mobile 07899 923586

Project Description: PROPOSED EXTENSIONS AND ALTERATIONS at 71 MONTROSE AVENUE, LILLINGTON, LEAMINGTON SPA for Mr & Mrs HURST

Drawing Description: PROPOSED REAR EXTENSION PLANS, ELEVATIONS AND BLOCK PLAN.
Drwg No. 21/70-02 A **Scale @ A3:** 1:100/1:200/1:1250

'king designs' is a trading name of arccell limited. company registration number 02497970