

NORTHEAST ELEVATION

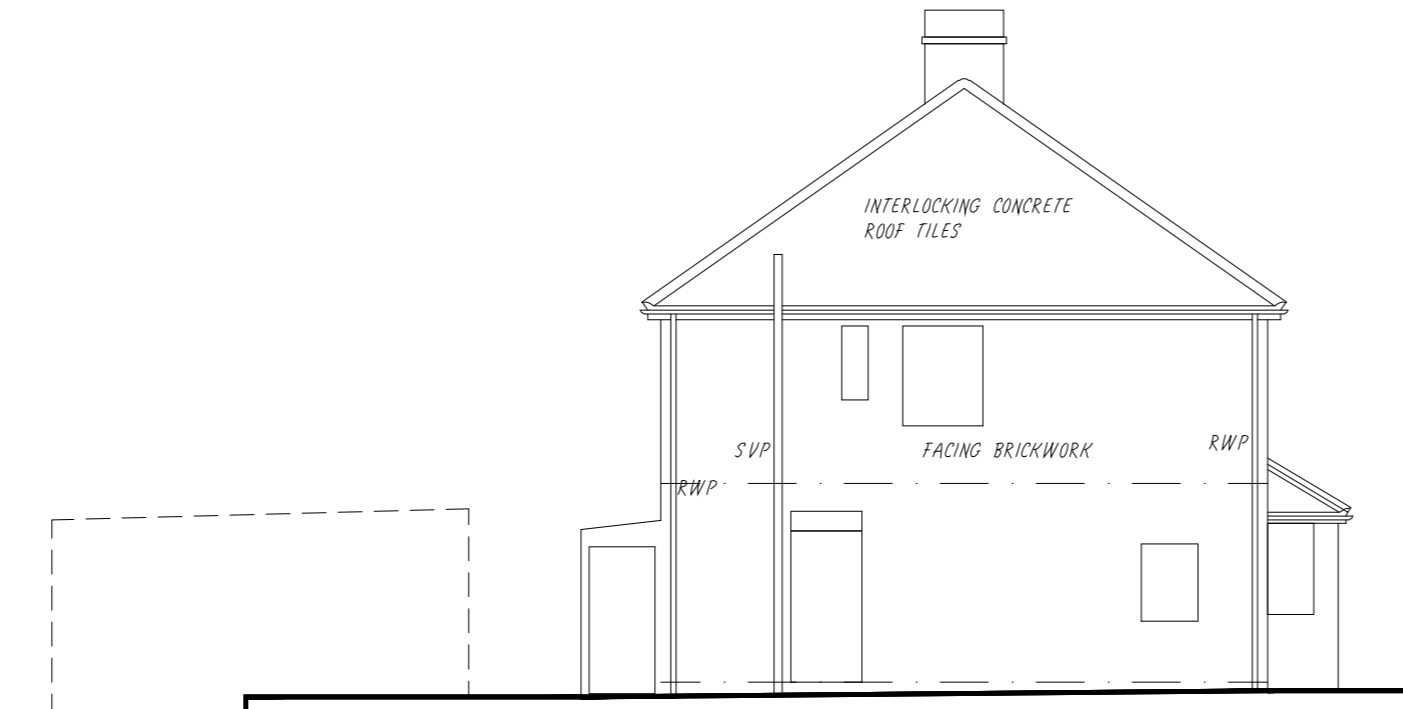

SOUTHWEST ELEVATION

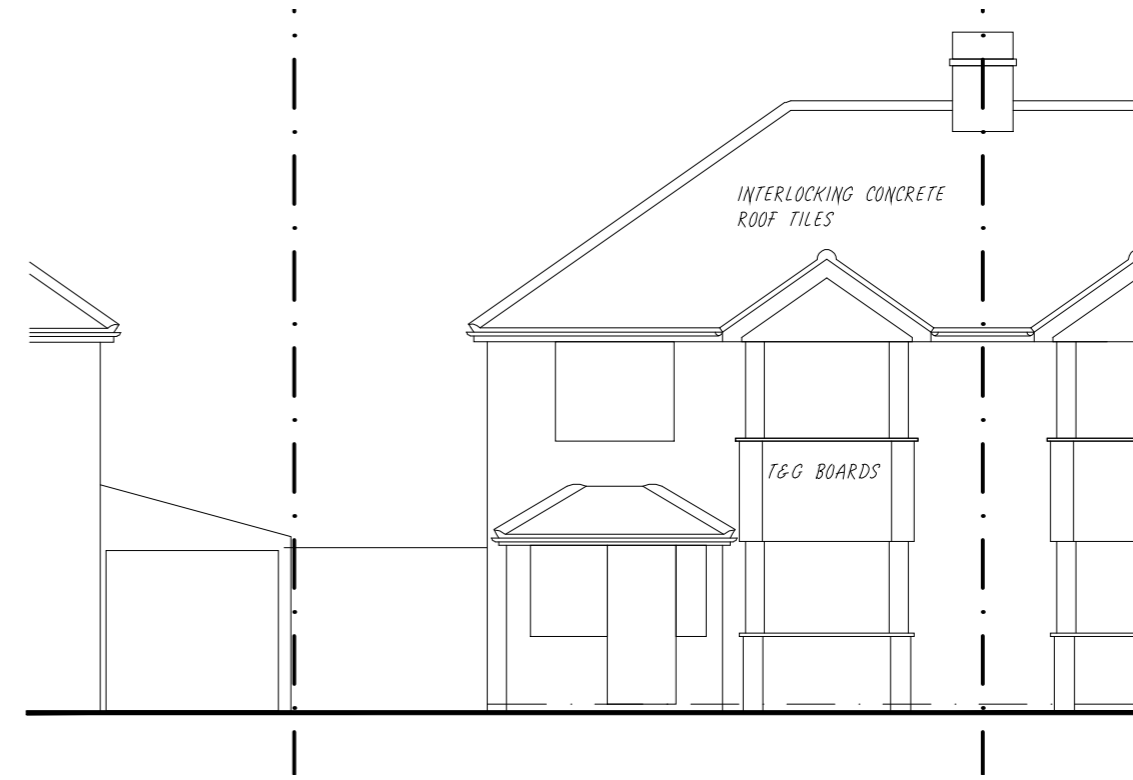

NORTHWEST ELEVATION

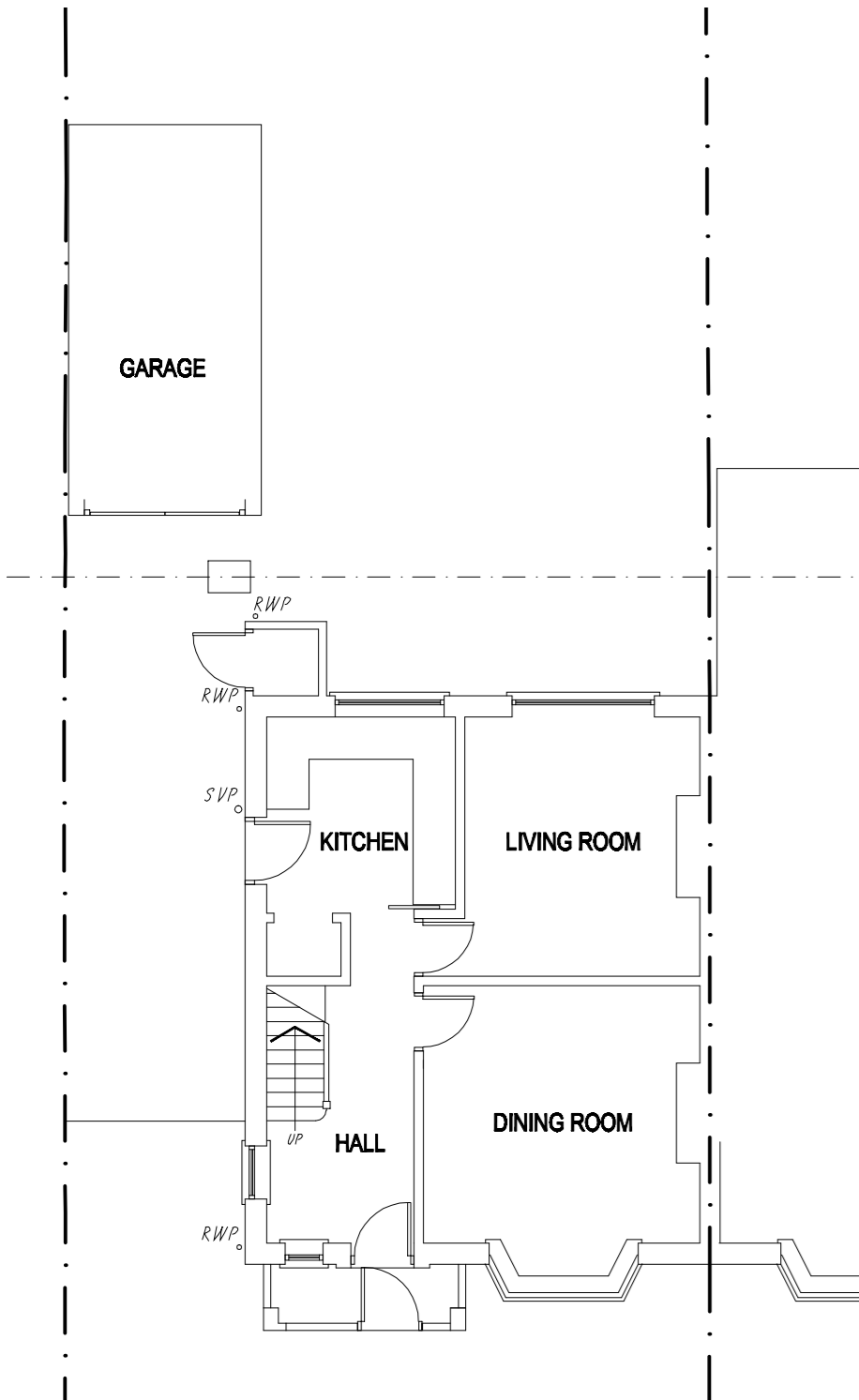

GROUND FLOOR PLAN

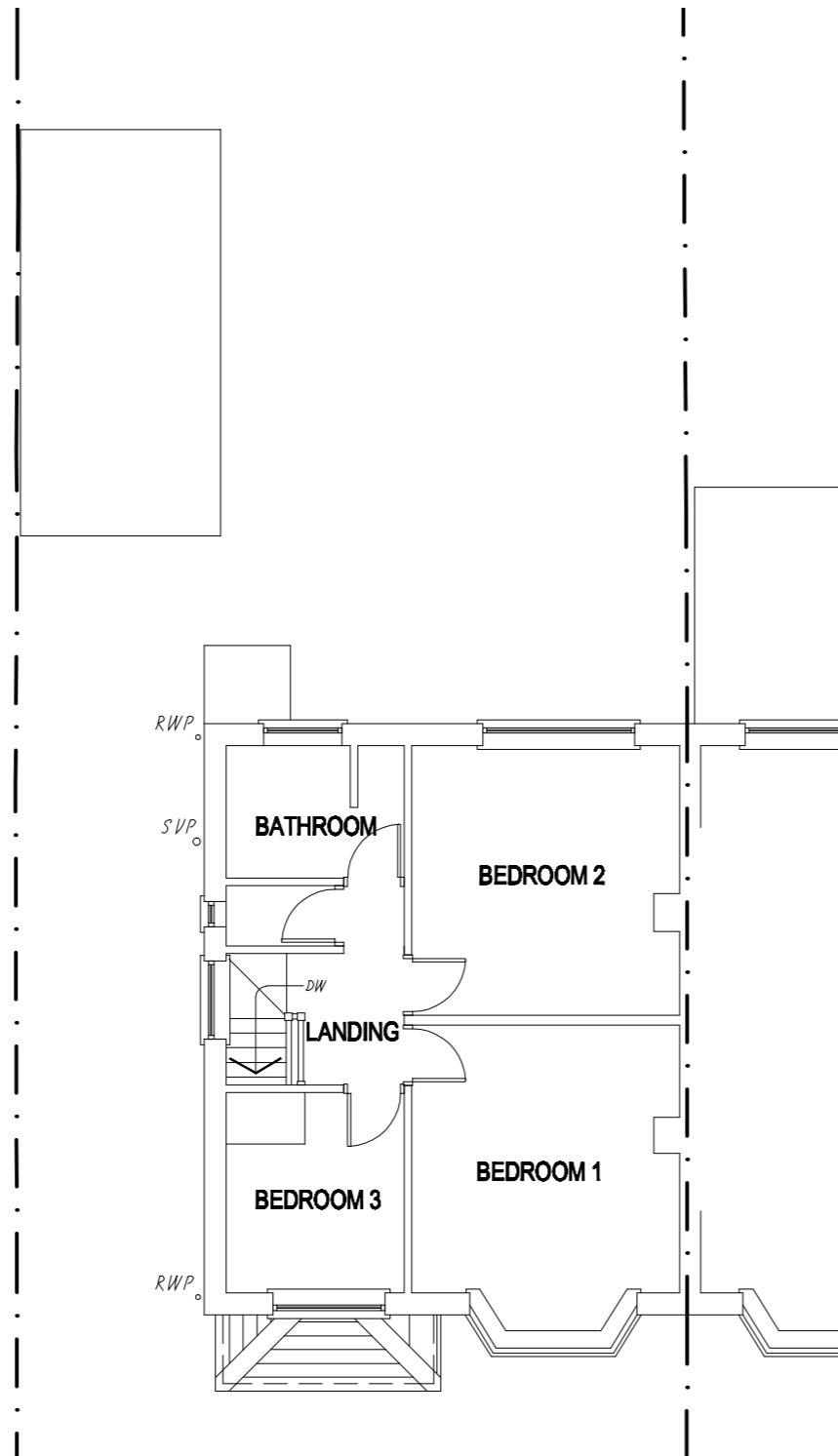

FIRST FLOOR PLAN

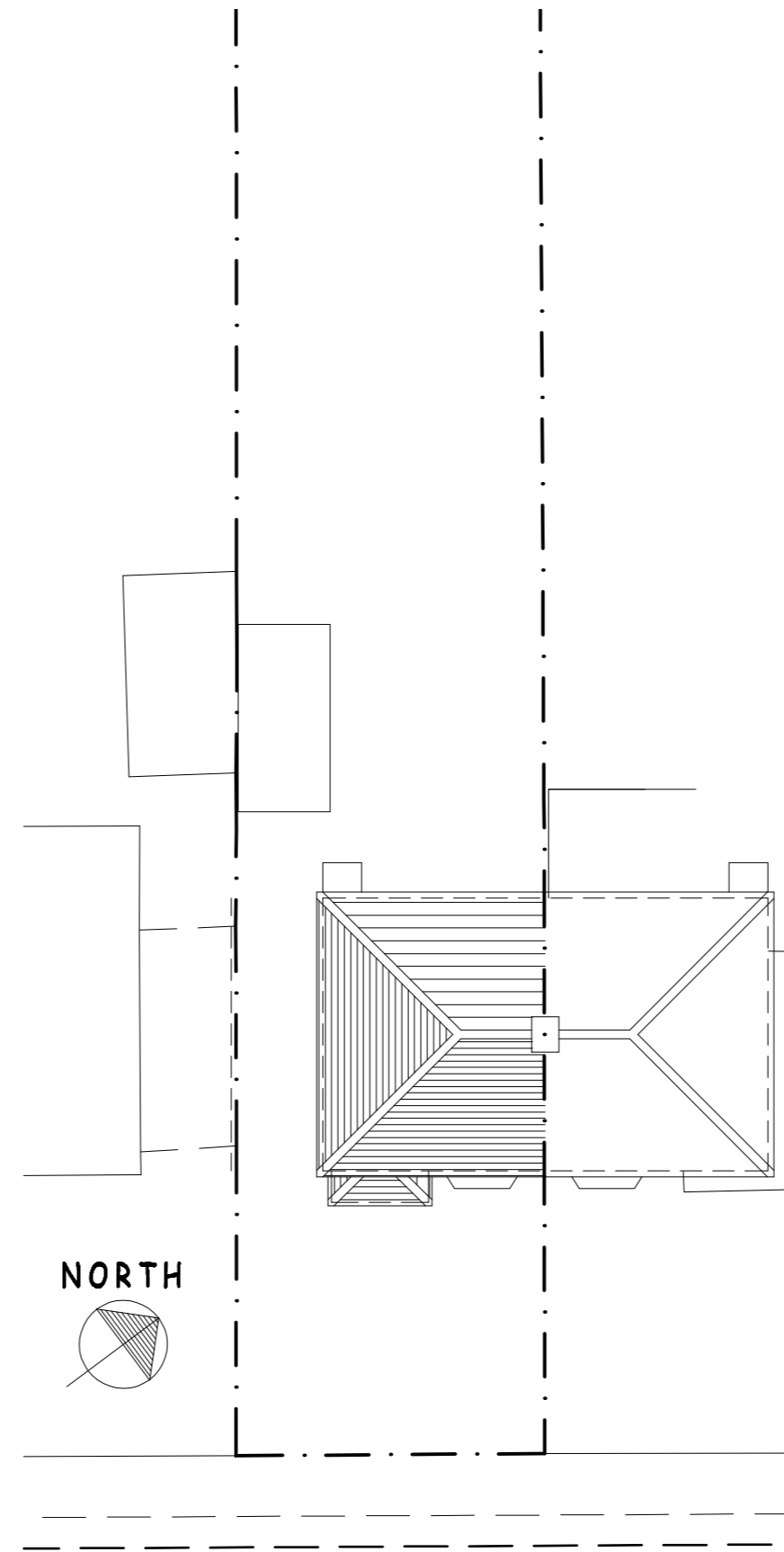

BLOCK PLAN 1:200

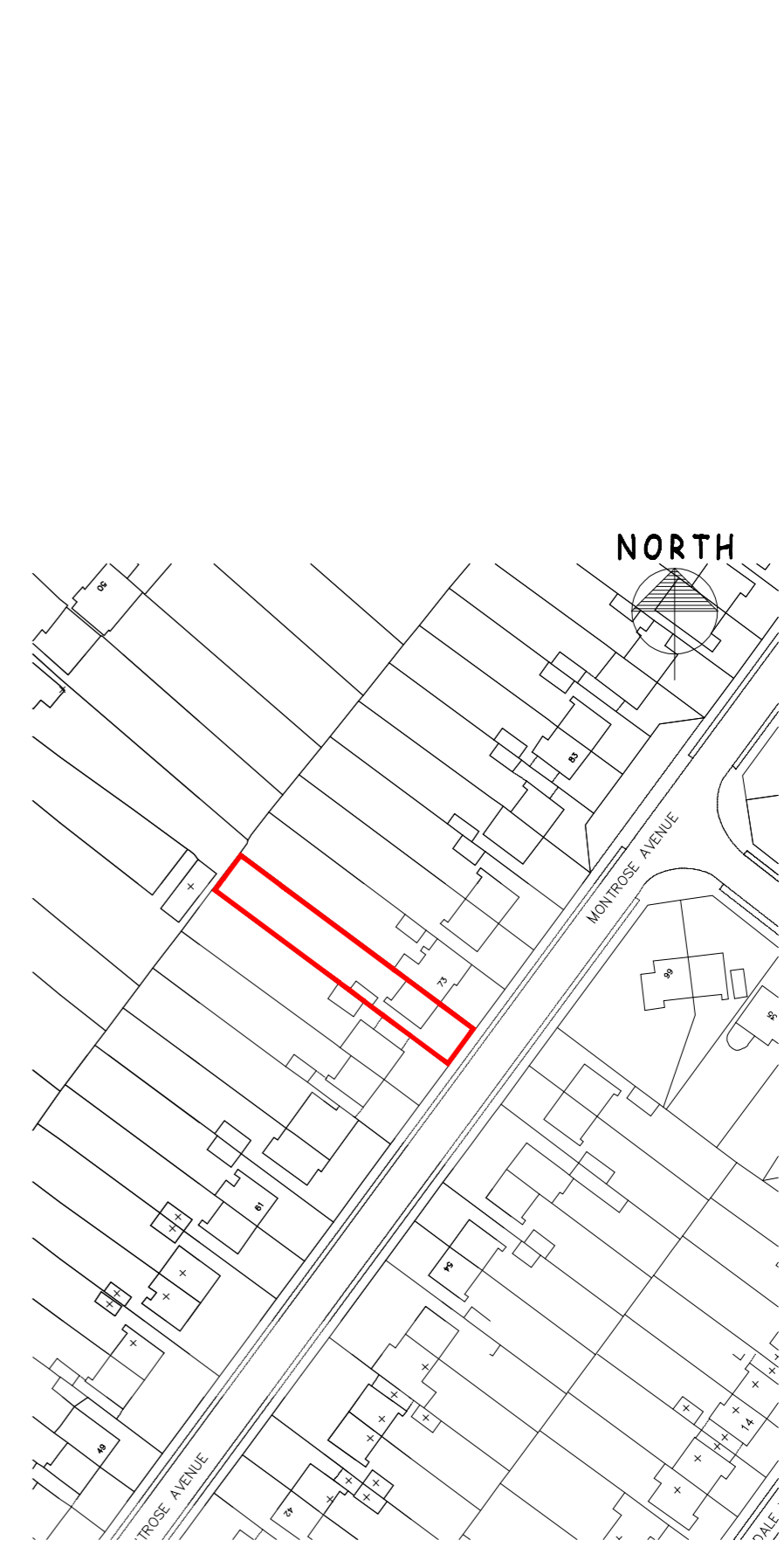

SITE LOCATION PLAN 1:1250

revisions

**king designs**  
 architectural consultants 33 lime avenue - lillington - leamington spa  
 warwickshire - CV32 7DE. telephone 01926 741938 or mobile 07899 923586

Project Description: PROPOSED EXTENSIONS AND ALTERATIONS at 71 MONTROSE AVENUE,  
 LILLINGTON, LEAMINGTON SPA for Mr & Mrs HURST

Drawing Description: EXISTING PLANS, ELEVATIONS, BLOCK PLAN AND SITE LOCATION PLAN

Drng No. 21/70-01

Scale @ A2 : 1:100/1:200/1:1250

king designs is a trading name of arccell limited, company registration number 02497970