

Proposed Elevation Facing South East

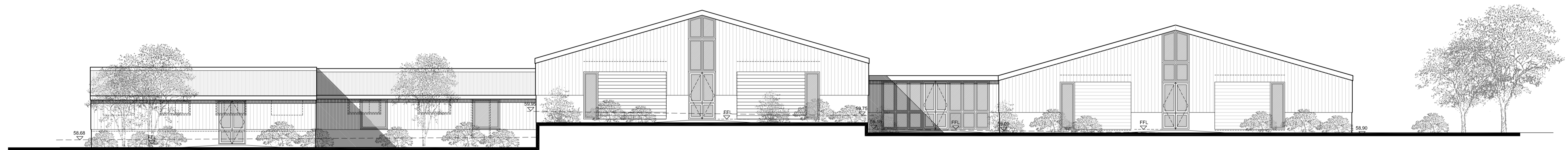

Proposed Elevation Facing North West

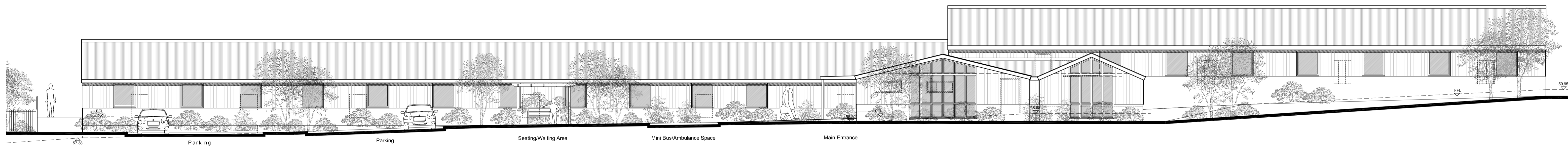

Proposed Elevation Facing North East

**EXTERNAL FINISHES**

- WALLS:** Square edge vertical Cedar boarding (Natural finish)  
Sample to be approved by Local Authority Planning Department.  
With painted render below cedar boarding. Colour White.
- ROOF:** Colour coated profiled metal sheet composite cladding. Colour dark grey.  
Sample to be approved by Local Authority Planning Department.  
Colour coated pressed metal gutters and downpipes. Colour dark grey.
- WINDOWS & DOORS:** Double glazed colour coated aluminium frames. Colour black.  
With dark tinted glazing.

| Rev | Description | Date |
|-----|-------------|------|
| .   | .           | .    |

**Buckle Chamberlain Partnership Ltd.**  
Architects & Architectural Technologists.  
Mill House, Llancayo Court, Llanccayo, Usk, Monmouthshire NP15 1HY  
Tel: 01291 672264  
01291 673424  
Fax: 01291 671950  
Email: enquiries@bucktechamberlain.co.uk

**Client** Morspan Holdings Ltd.

**Project** Proposed Conversion of Redundant Agricultural Buildings into Care Home at Llanellen Court, Llanellen, Abergavenny.

**Drawing** Proposed Elevations (Sheet 1 of 2)

**Date** July 2008 **Scale** 1:100 @ A1

**Drawn by** GaG **Drawing No**

**Checked by** RAC **339 [BD] 06**

**Status**