

North elevation existing

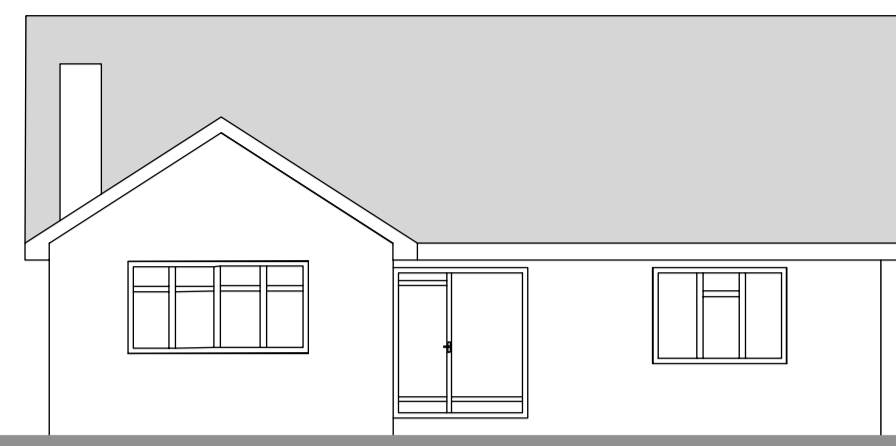

Front elevation existing

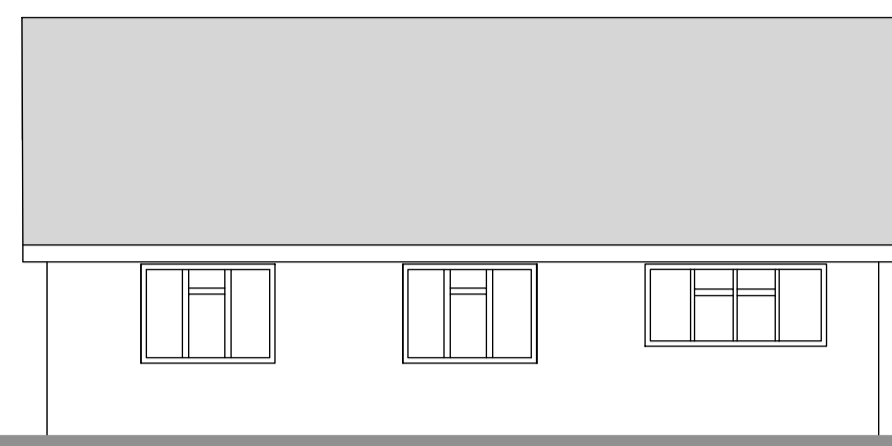

Rear elevation existing

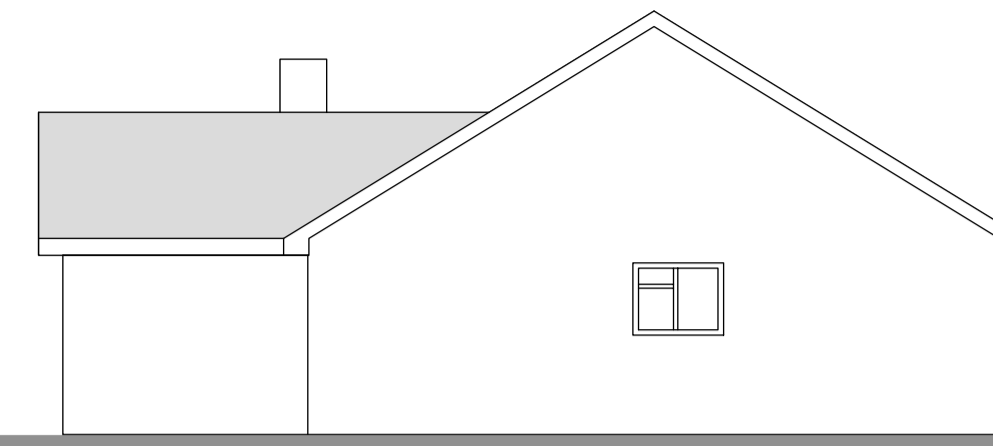

South side elevation existing

00 2.5 5 10 metres

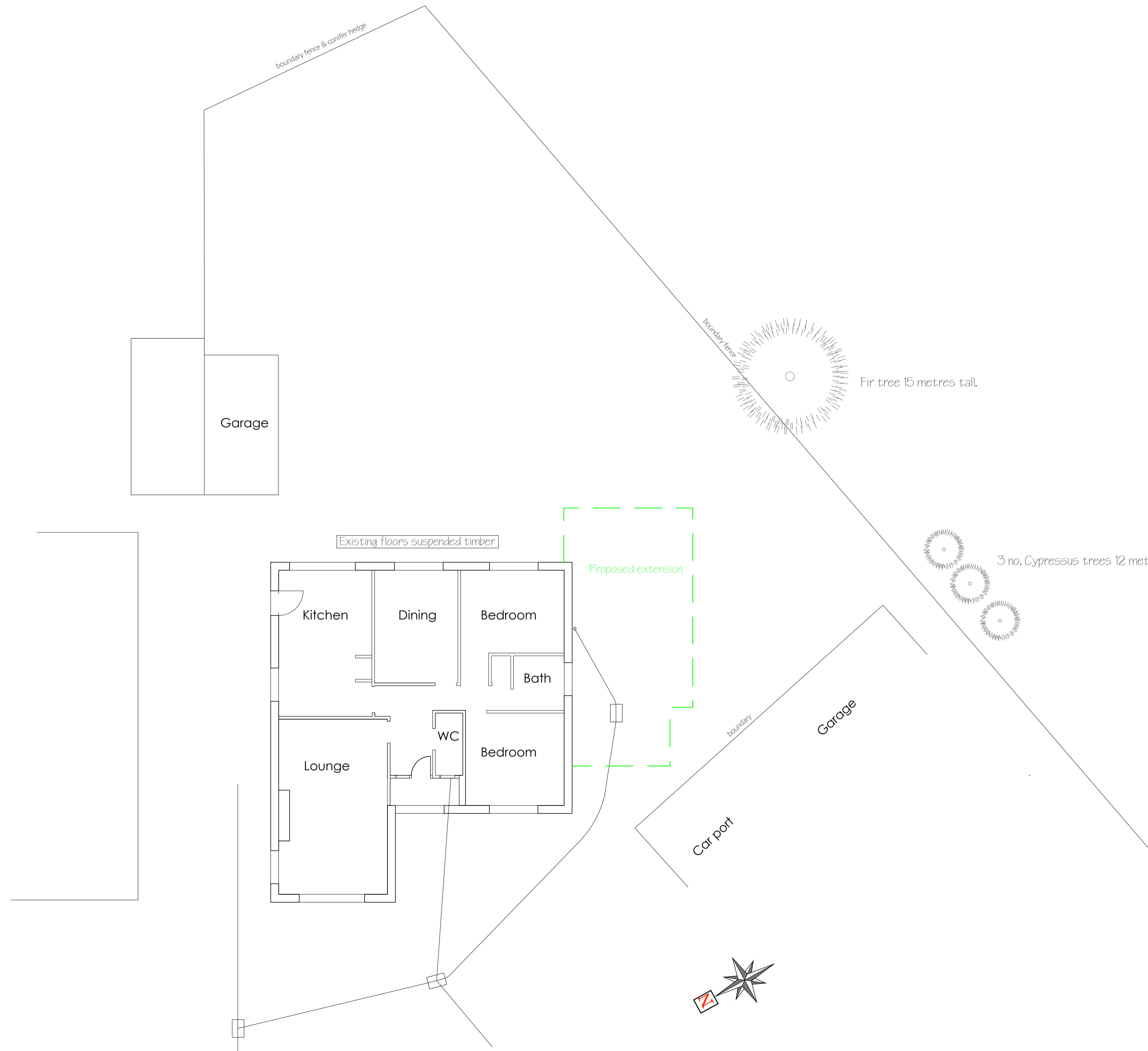

Existing Ground Floor Plan 1:100

00 2.5 5 10 metres

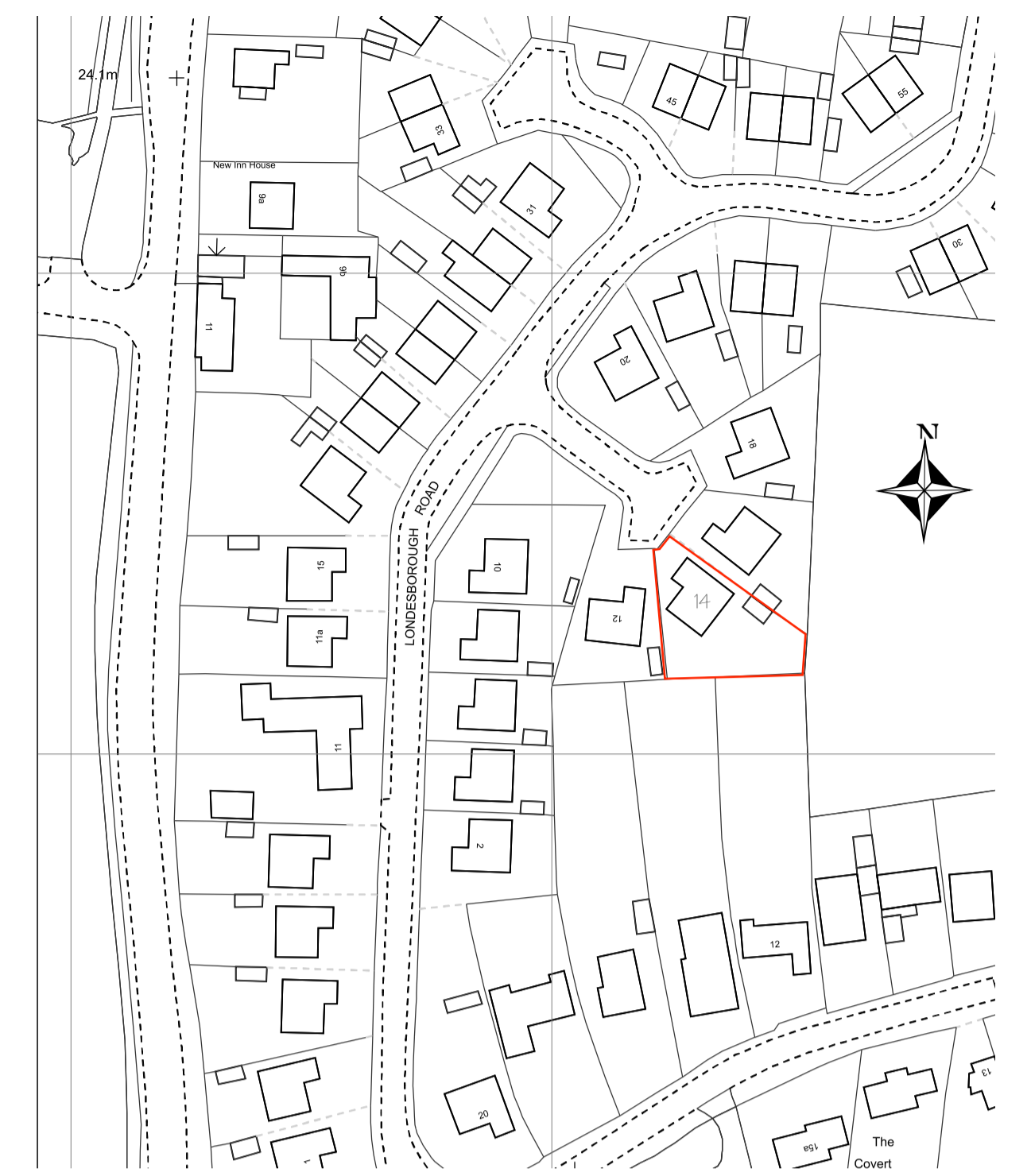

Location Plan 1:1250

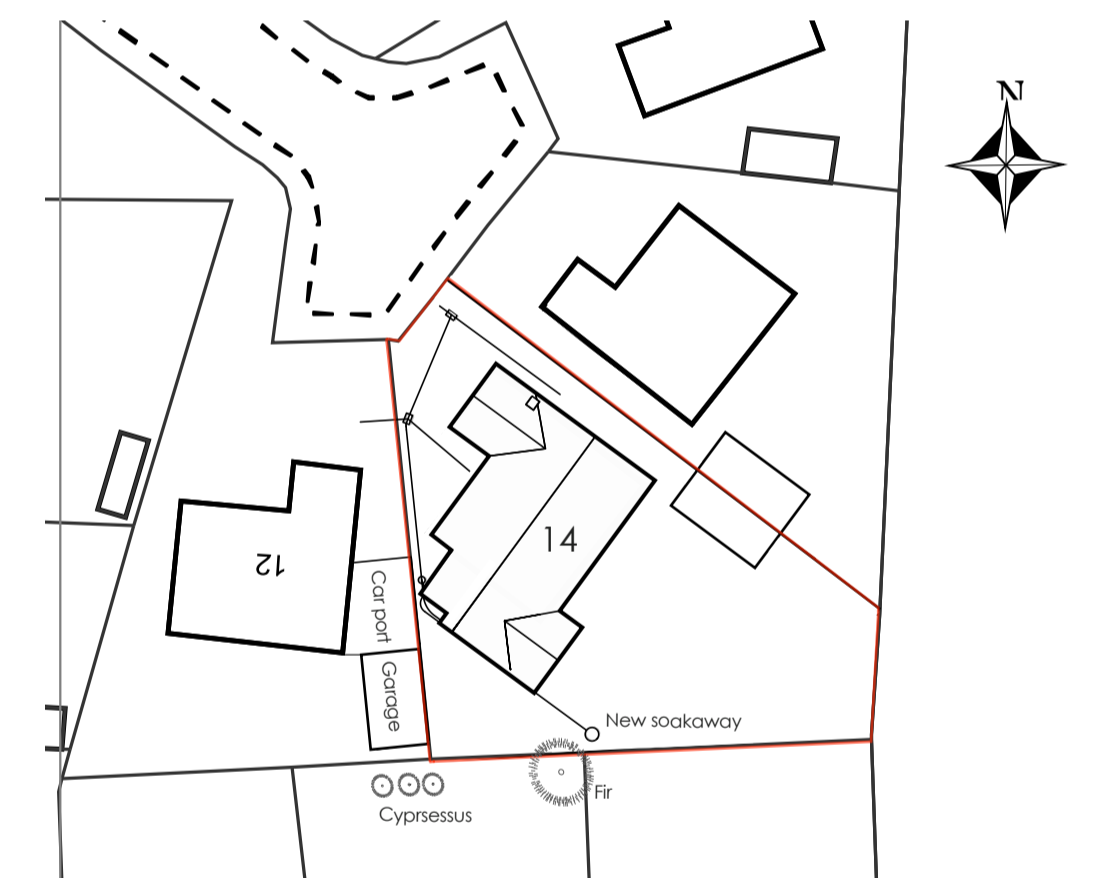

Block Plan 1:500

00 12.5 25 50 metres

10 March 2022: amendments for planning



www.cookesurveyors.co.uk
Email: office@cookesurveyors.co.uk

Project:
PROPOSED EXTENSION AT 14 LONDESBOROUGH ROAD, CRANSWICK, DRIFFIELD YO25 9PL FOR JASON & LISA HUMPHREY
EXISTING PLANS & ELEVATIONS

Scale: 1: 100

Date: 10 March 2022 Drwg Ref: 22_14548A